

腫瘍の発見トレーニング

キナシ大林病院 放射線診断科

児島 完治

Where is it? Can you find it?

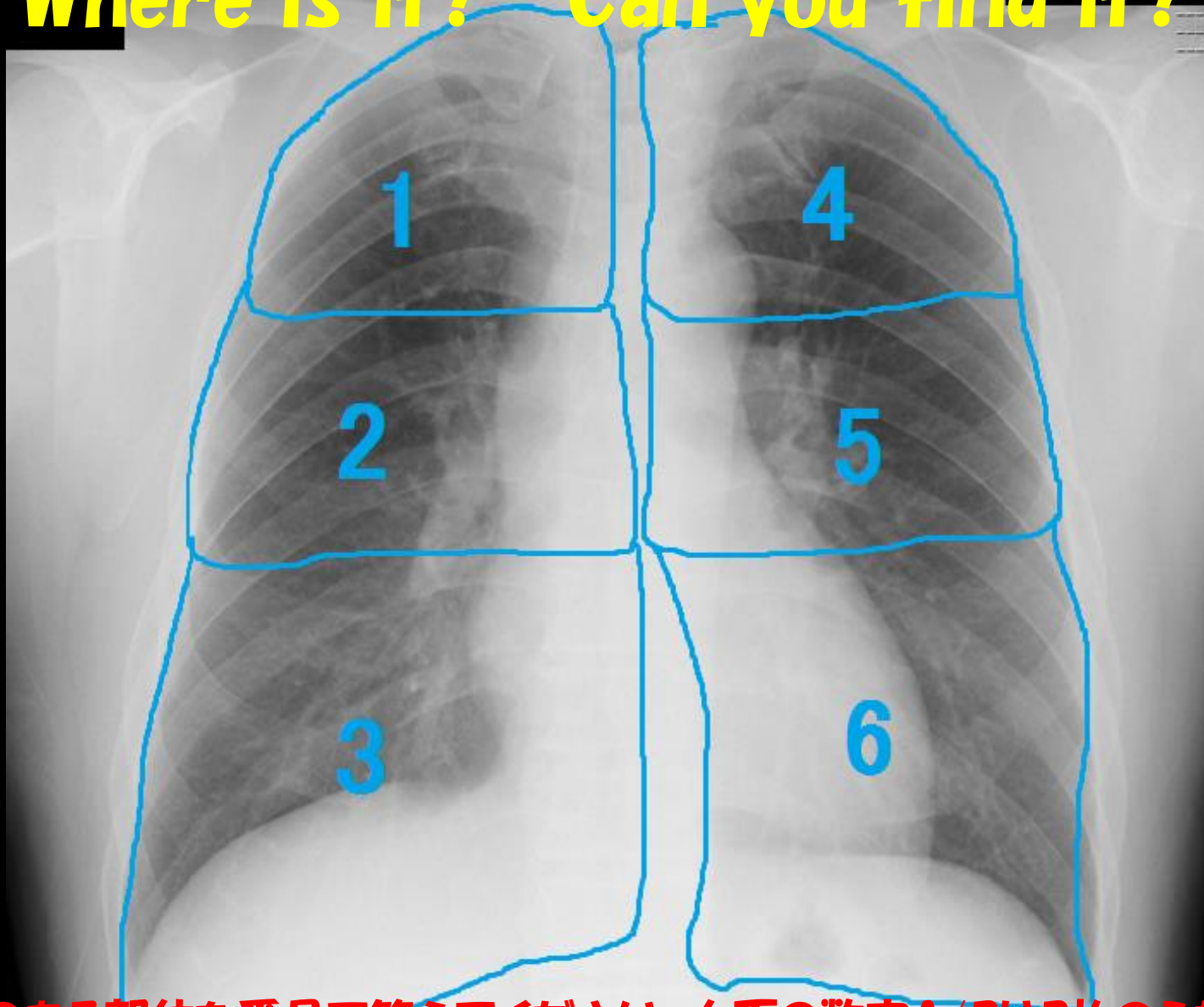

病変のある部位を番号で教えてください。左下の数字A/BはB枚のうちのA枚目という意味です。経年的な画像があります。見えないものもあります。

1

立位

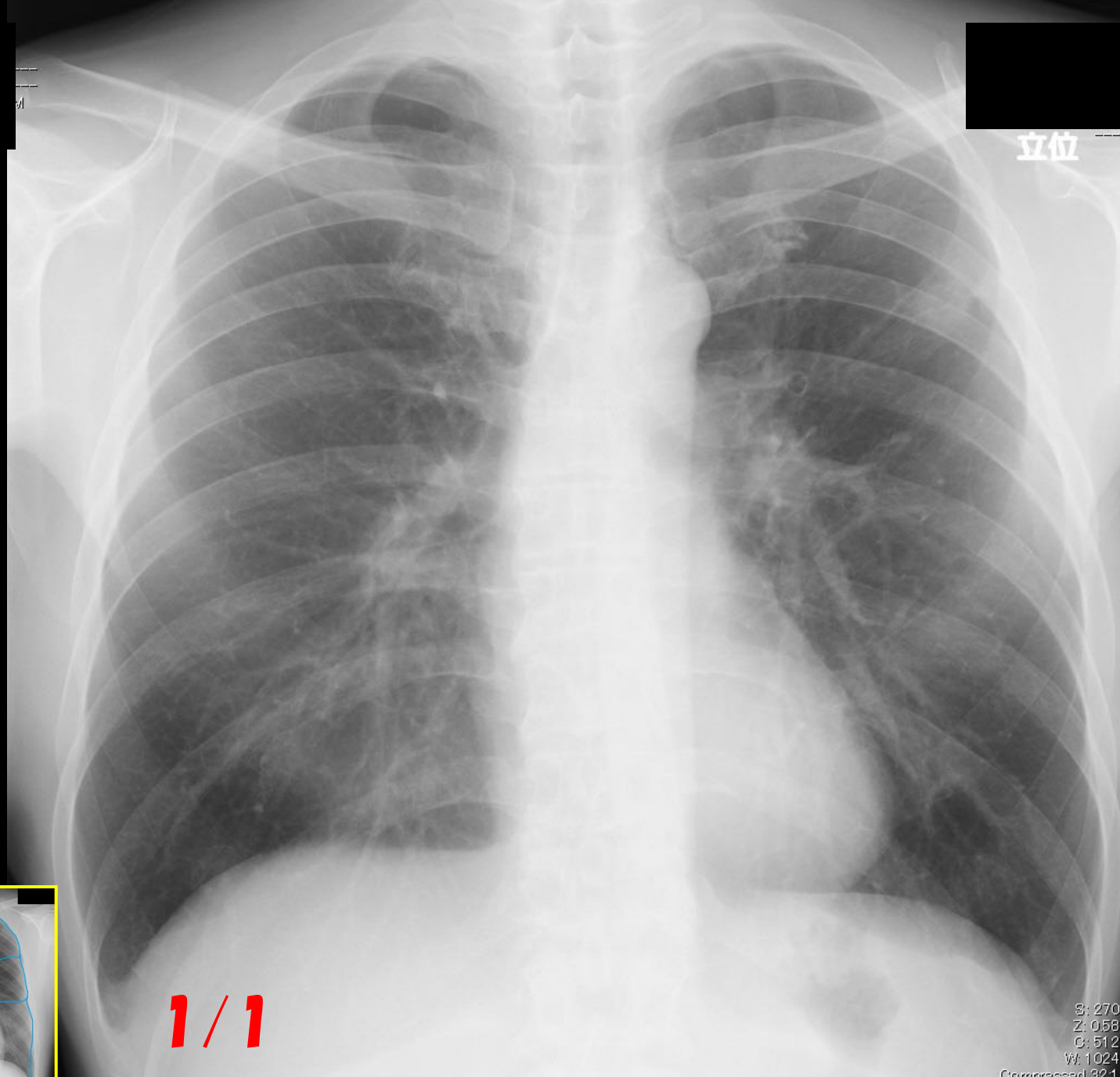

1 / 1

Where is it? Can you find it?

S: 270
Z: 058
C: 512
W: 1024
Compressed 82.1
IM: 1001

1 of 1



This is it ! Could you find it?

1

Later

立位



1

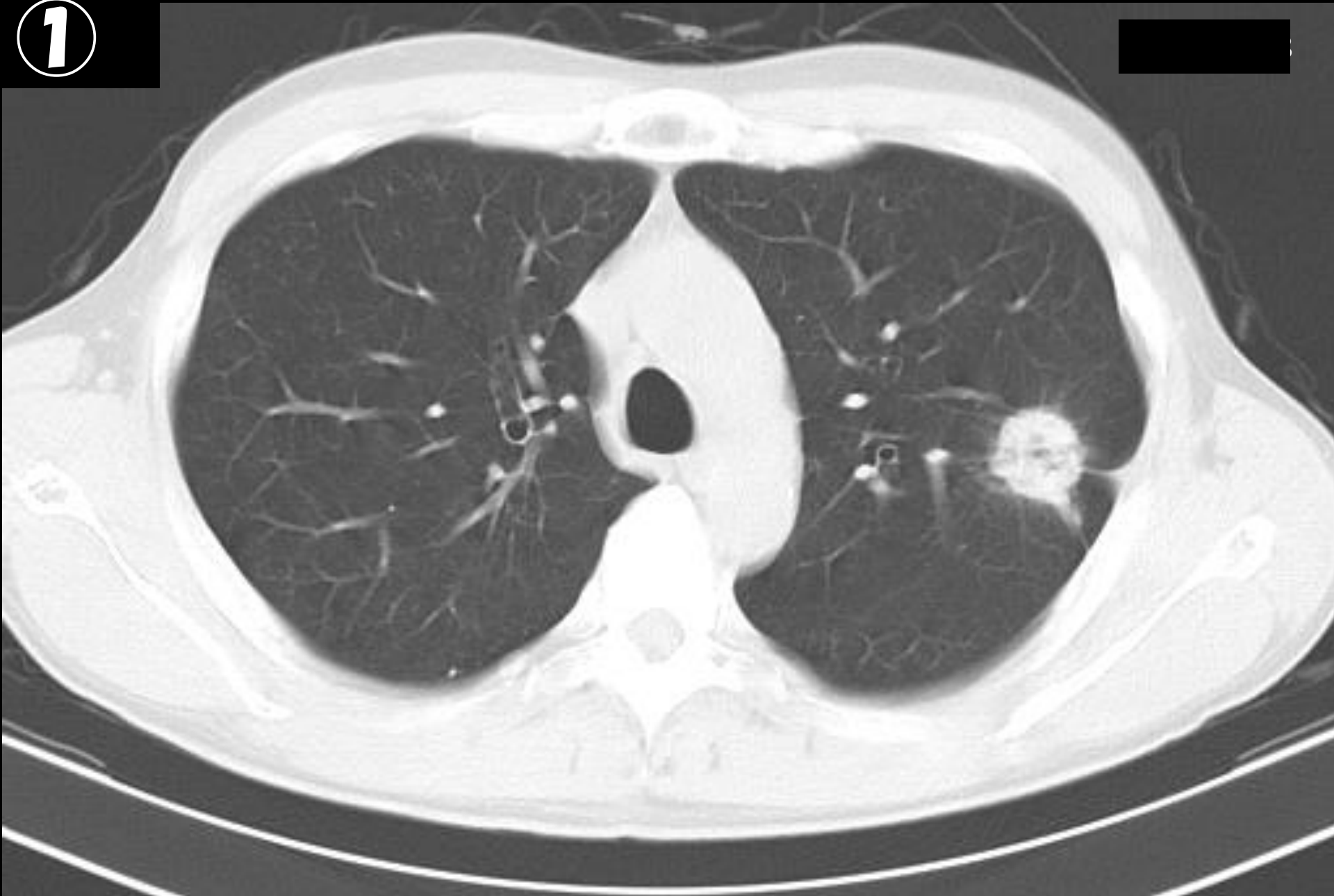

2

Past

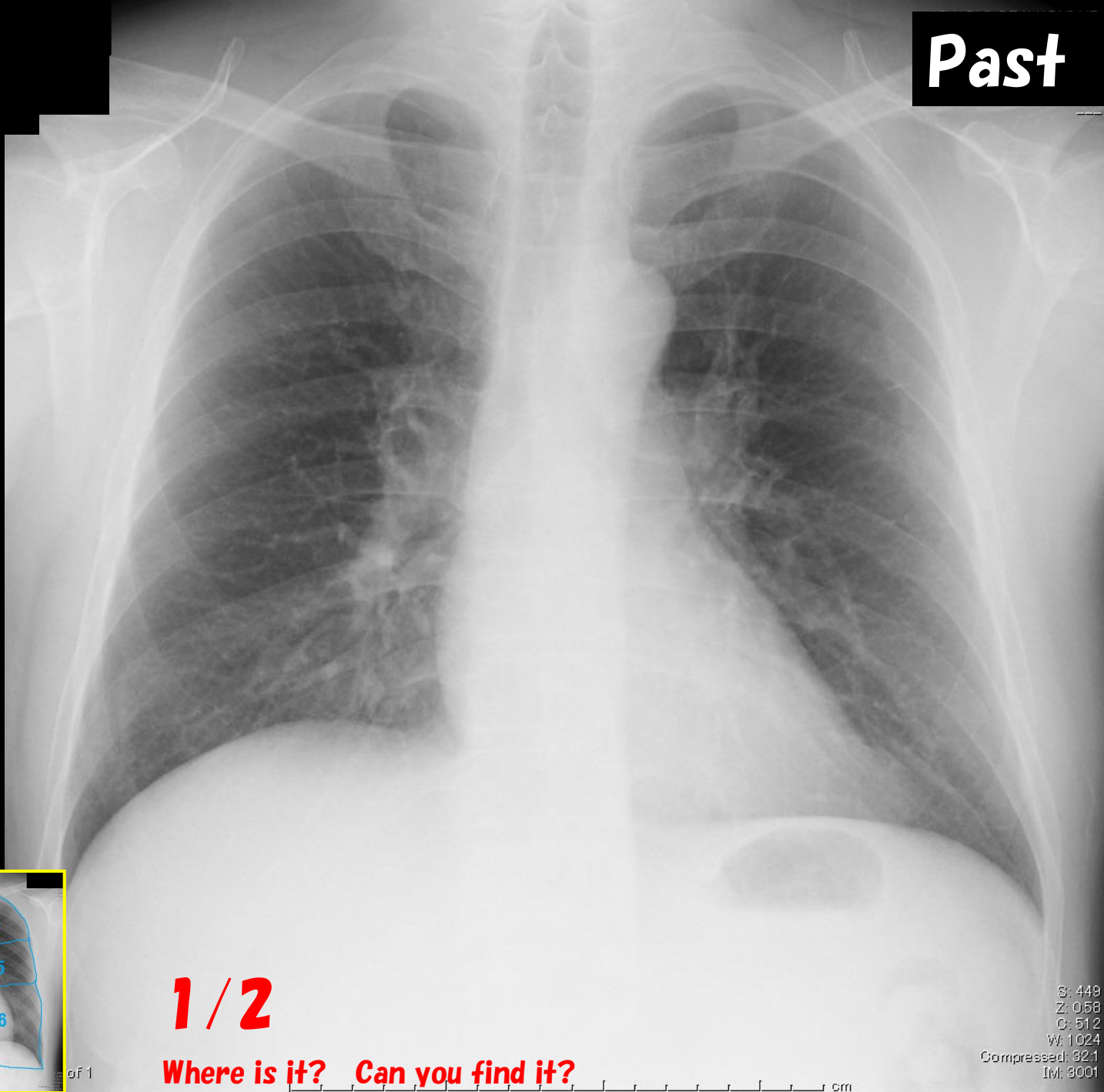

1 / 2

Where is it? Can you find it?

S: 449
Z: 0.58
C: 512
W: 1024
Compressed: 82.1
Ivl: 8001

of 1

cm

2

Later

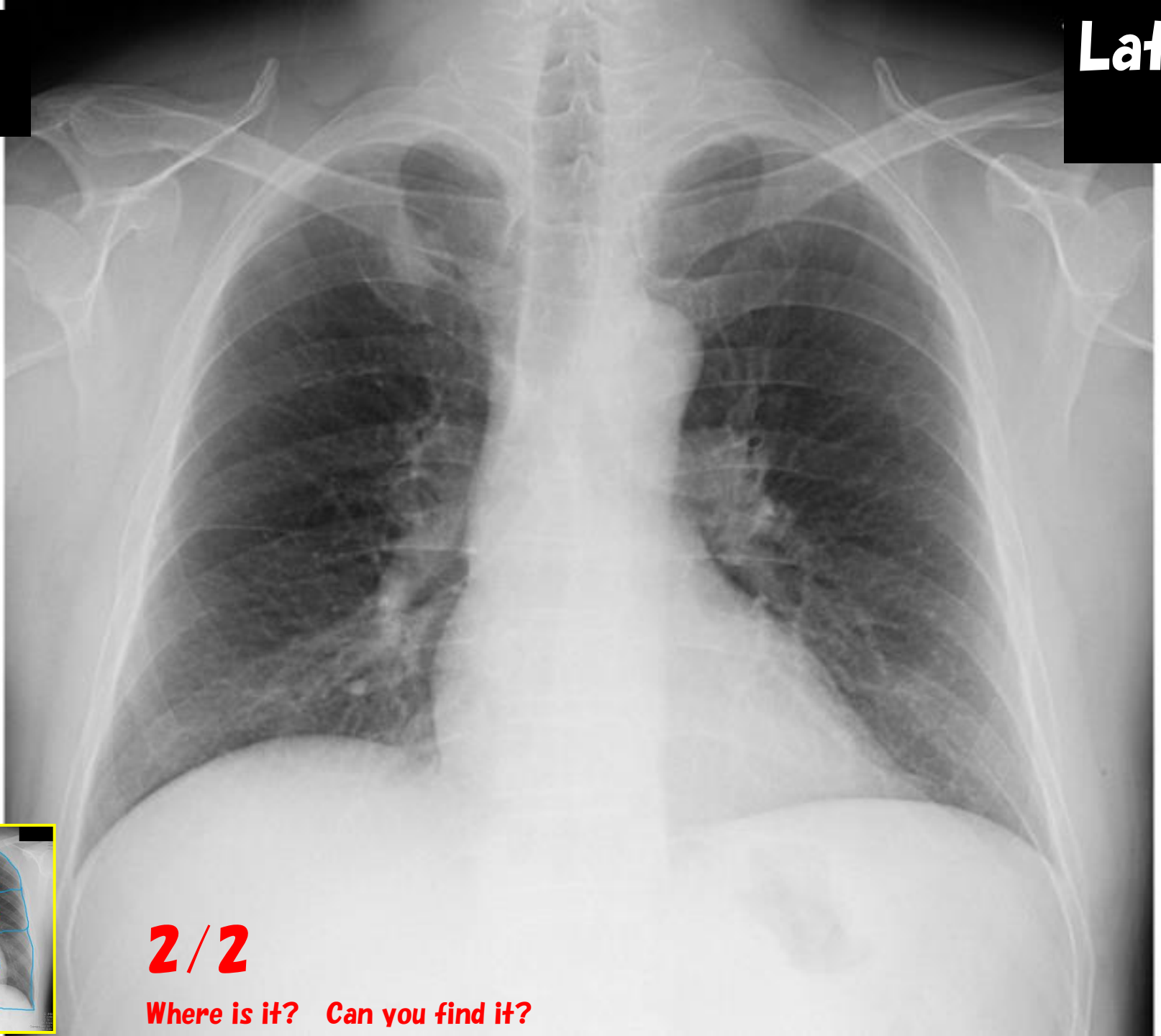

2/2

Where is it? Can you find it?

This is it ! Could you find it?

2

Later

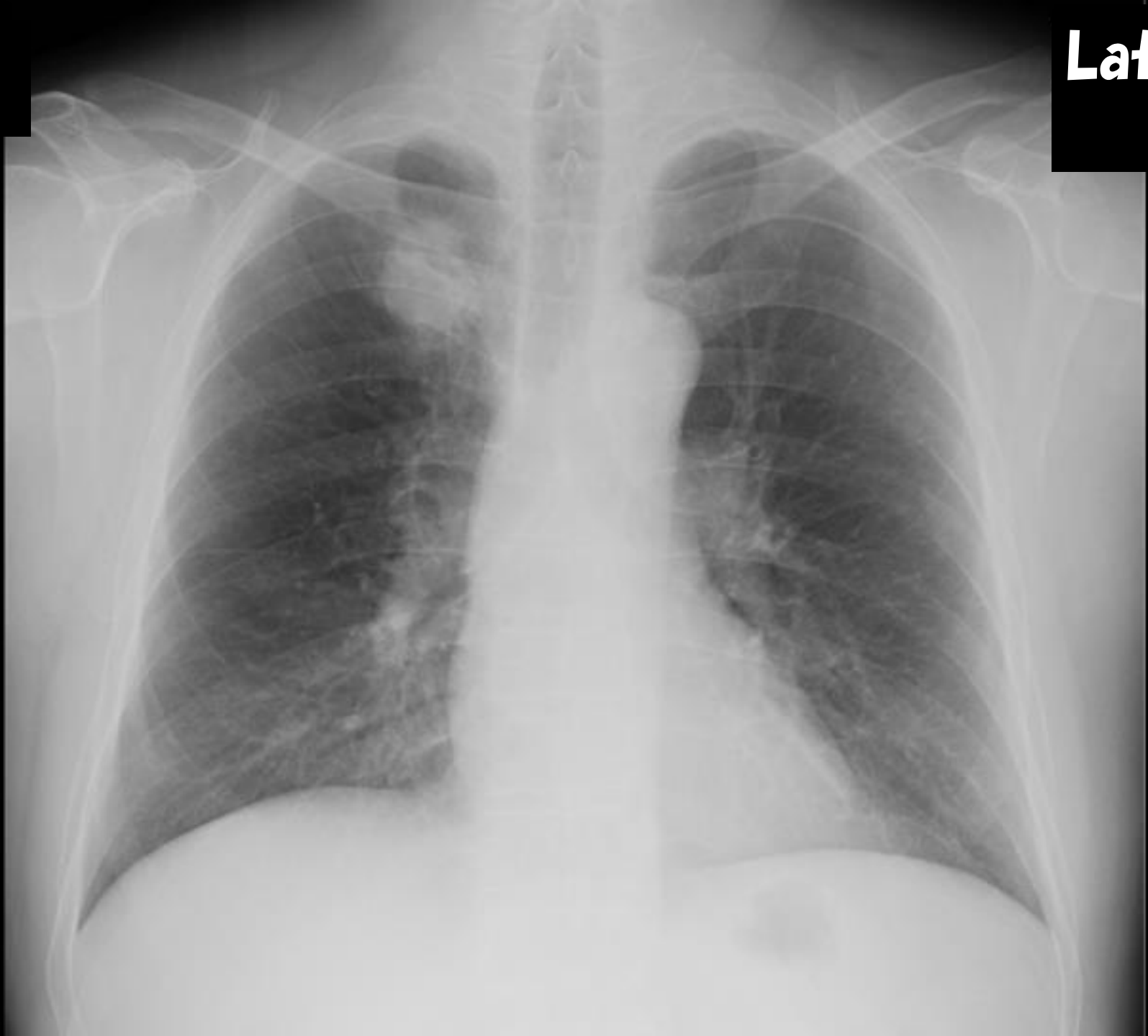

3

Past

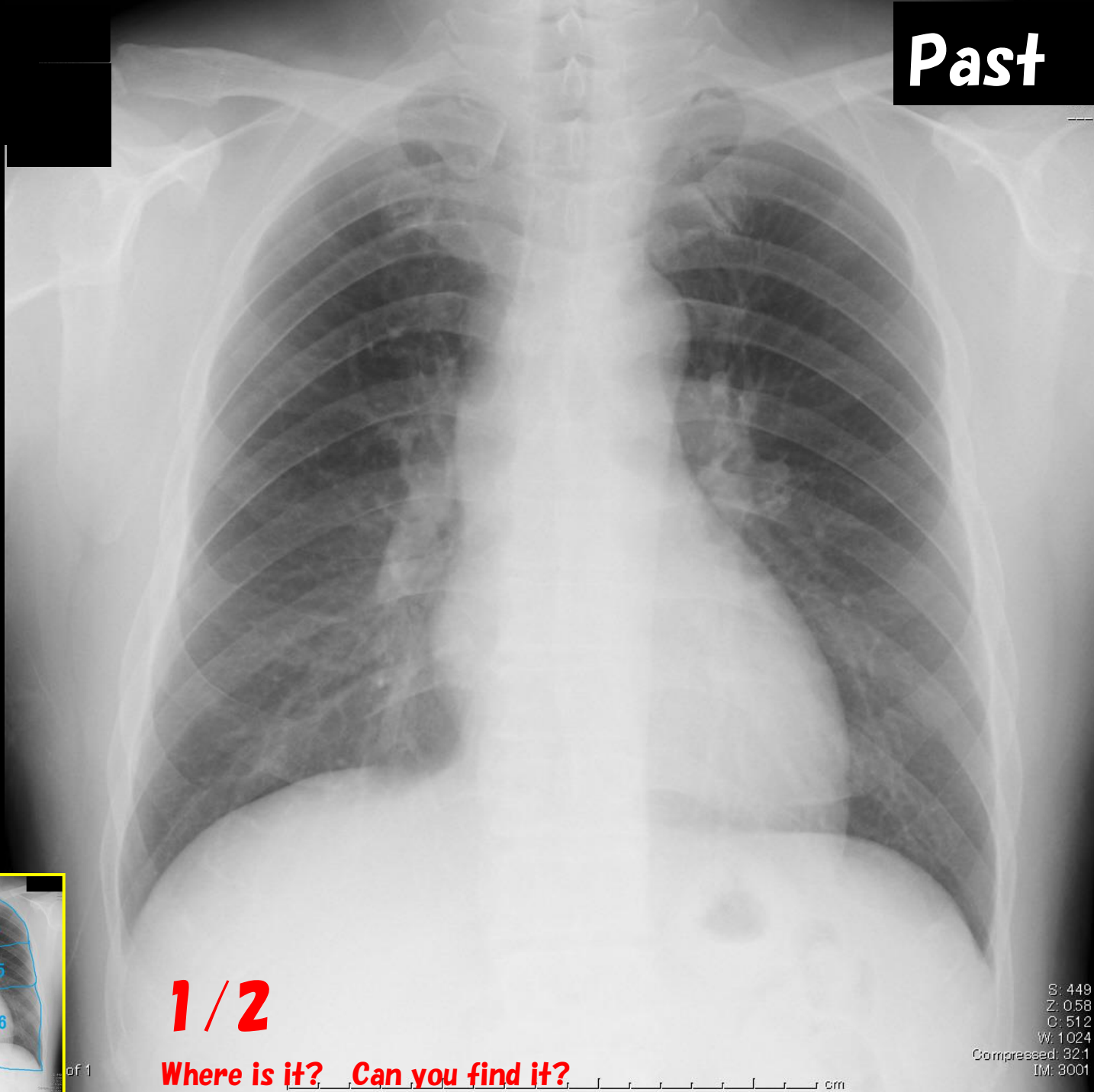

1 / 2

Where is it? Can you find it?

S: 449
Z: 0.58
C: 512
W: 1024
Compressed: 32:1
IM: 3001

of 1

cm

3

Later

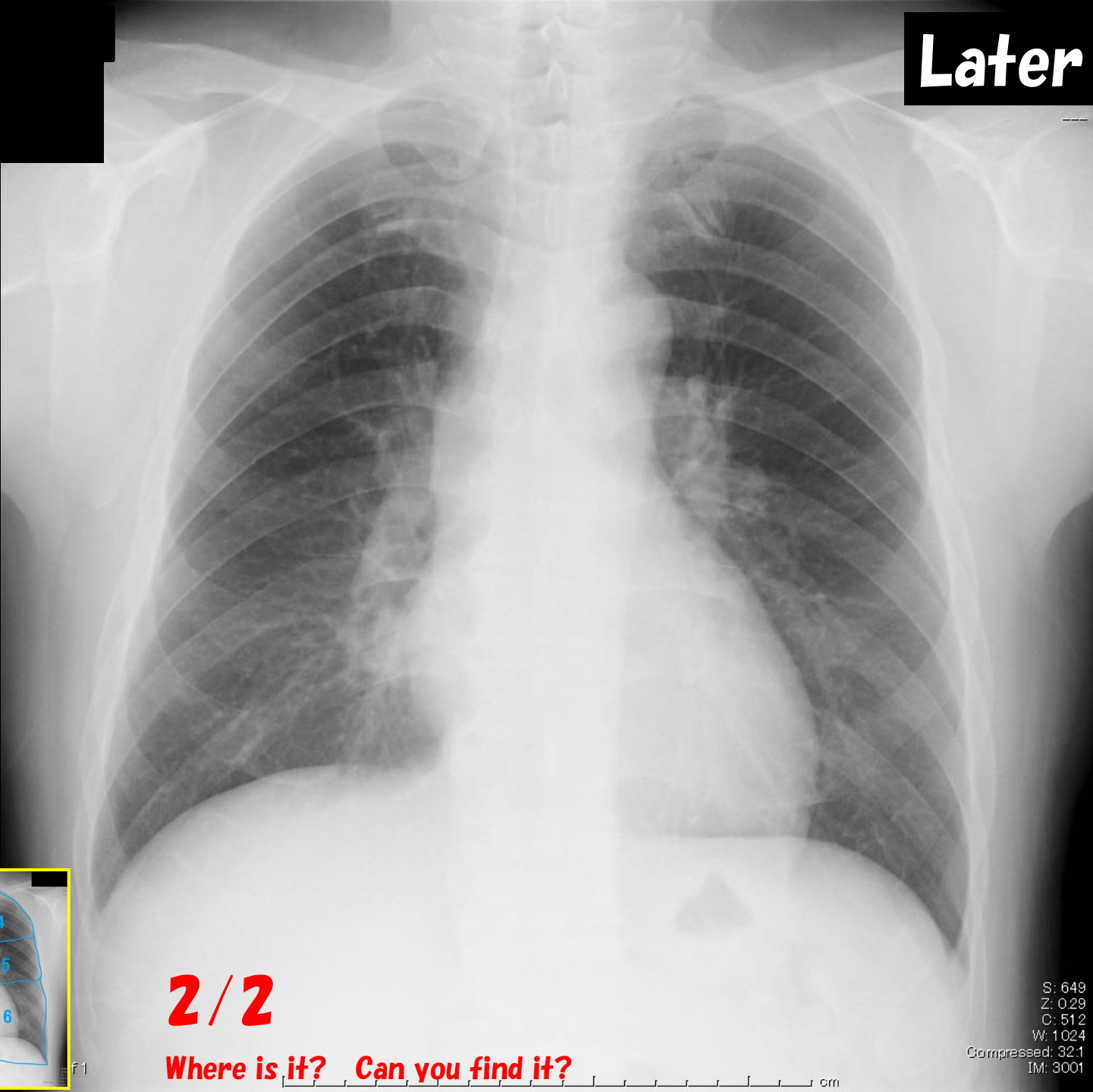

2/2

Where is it? Can you find it?

S: 649
Z: 0.29
C: 512
W: 1024
Compressed: 32.1
IM: 3001

F1

cm

This is it ! Could you find it?

3

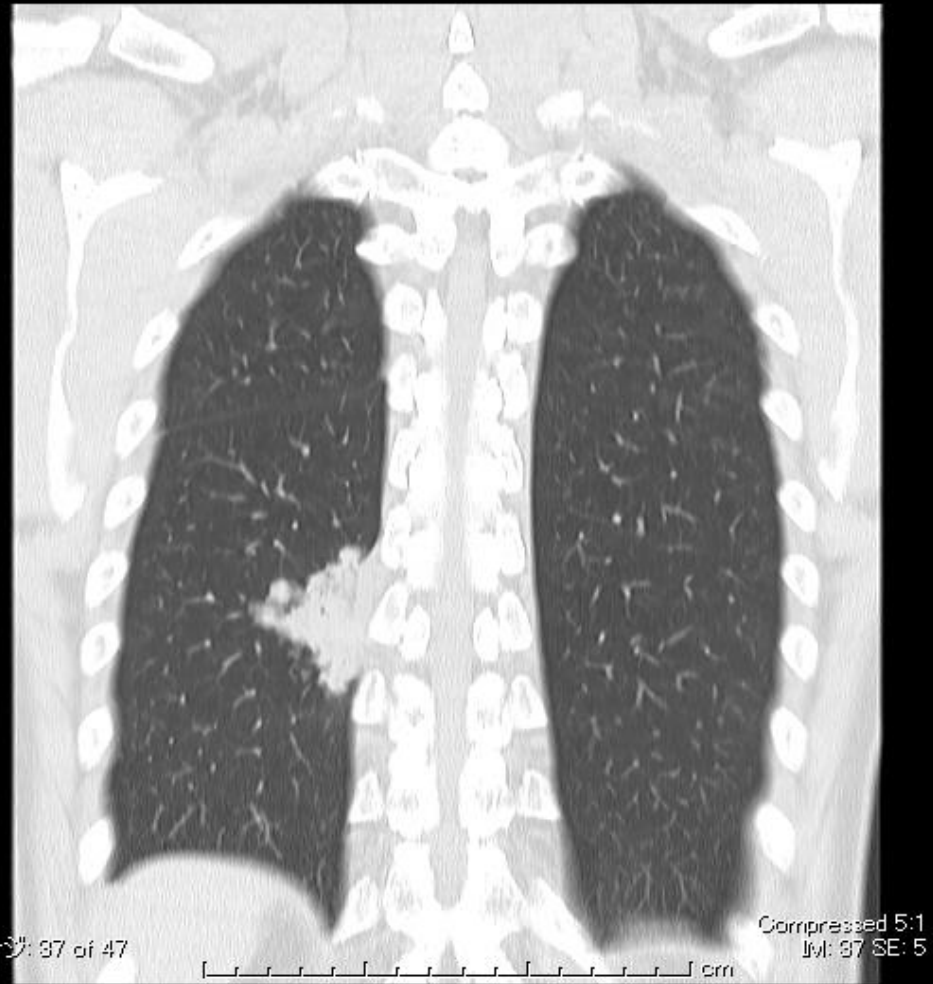
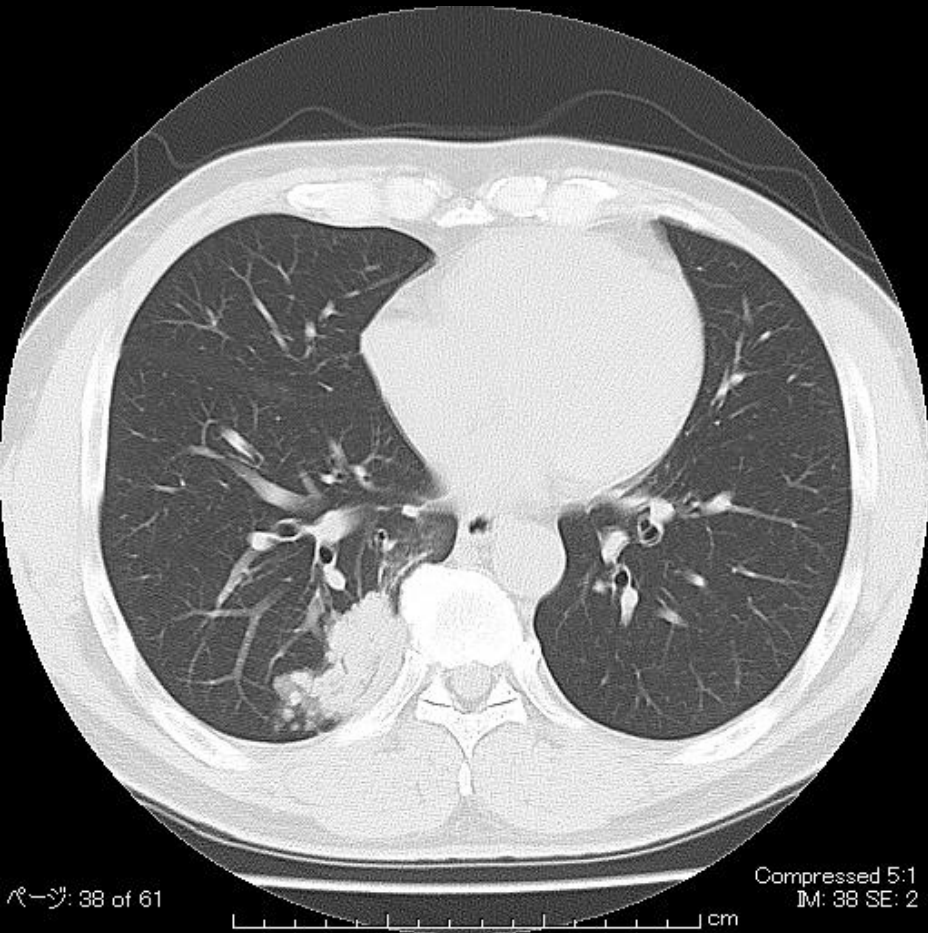

4

Past

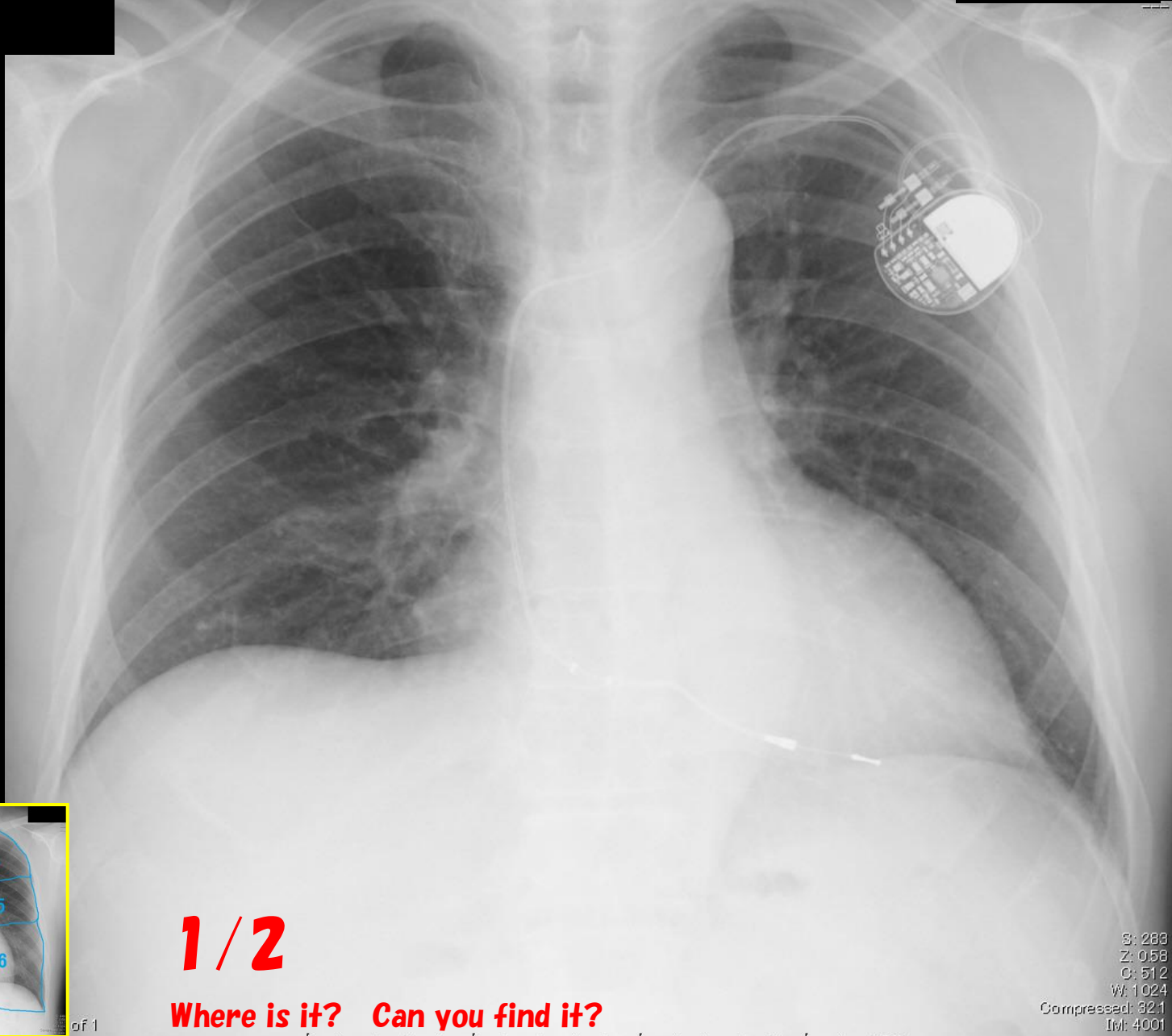

1/2

Where is it? Can you find it?

S: 288
Z: 058
C: 512
W: 1024
Compressed: 32.1
Int: 4001

4

Later

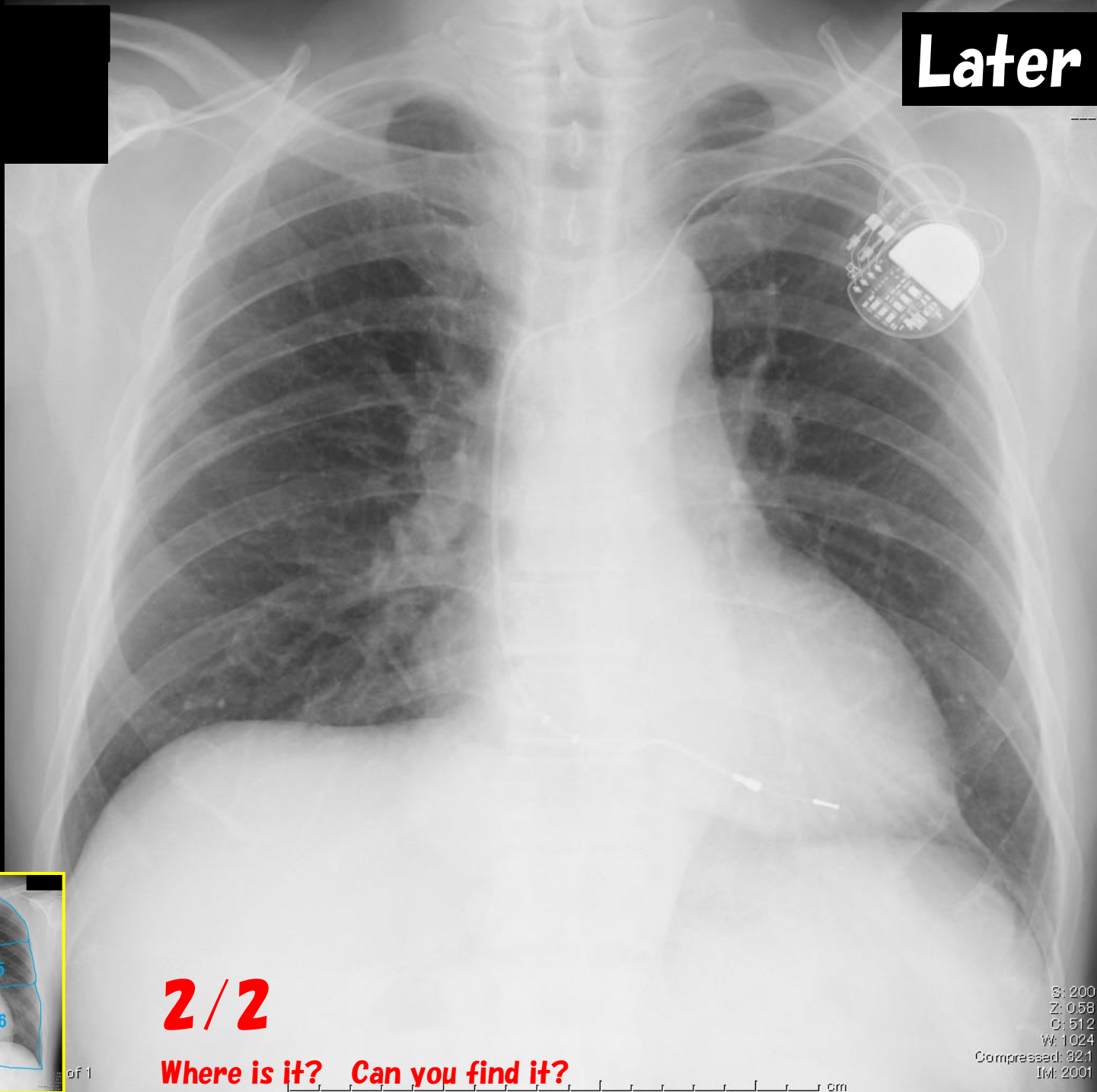

2/2

Where is it? Can you find it?

S: 200
Z: 0.58
C: 512
W: 1024
Compressed: 82.1
IM: 2001

This is it ! Could you find it?

4



5

Past

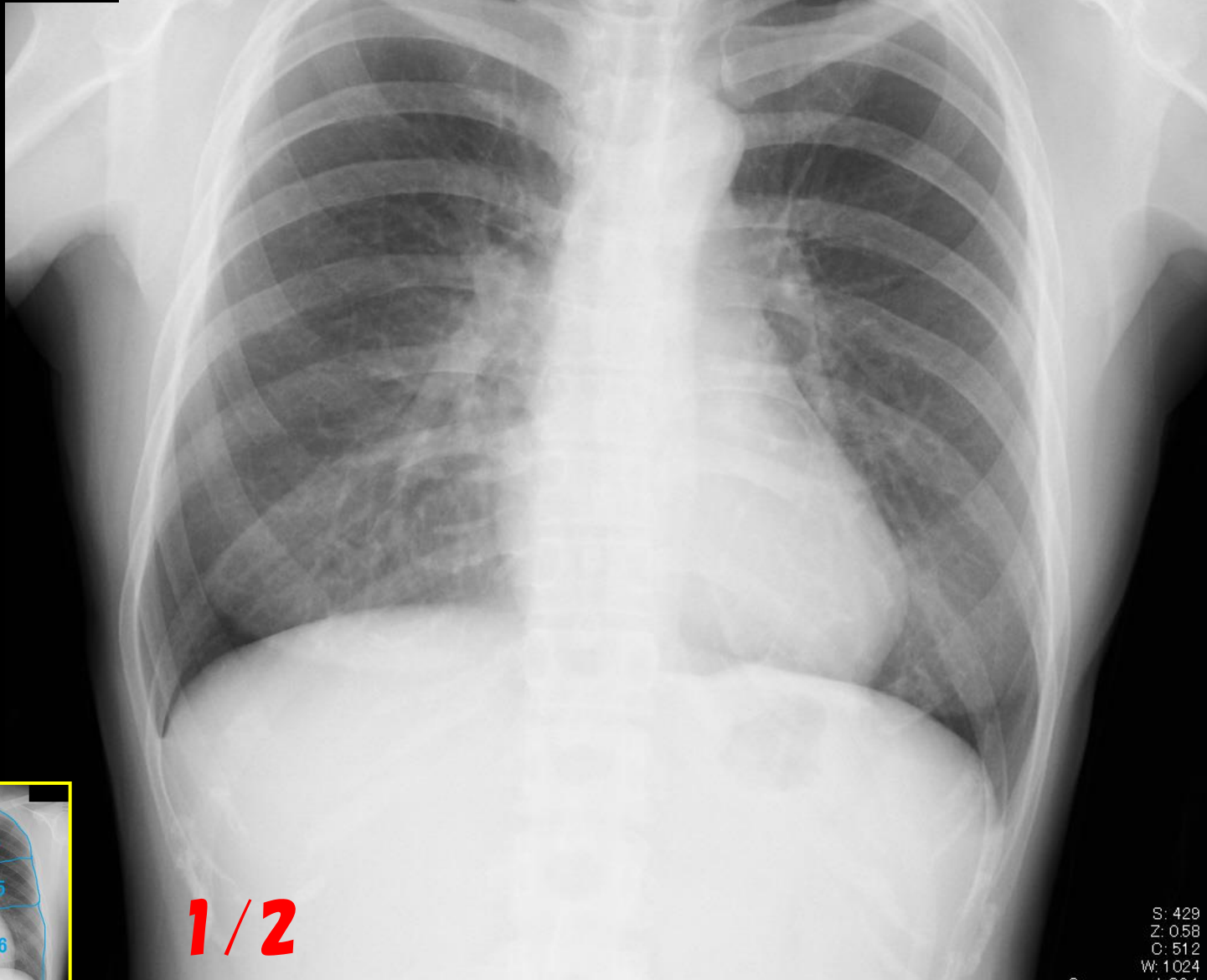

1 / 2

Where is it? Can you find it?

S: 429
Z: 0.58
C: 512
W: 1024
Compressed: 32:1
IM: 3001

of 1

cm

5

Later

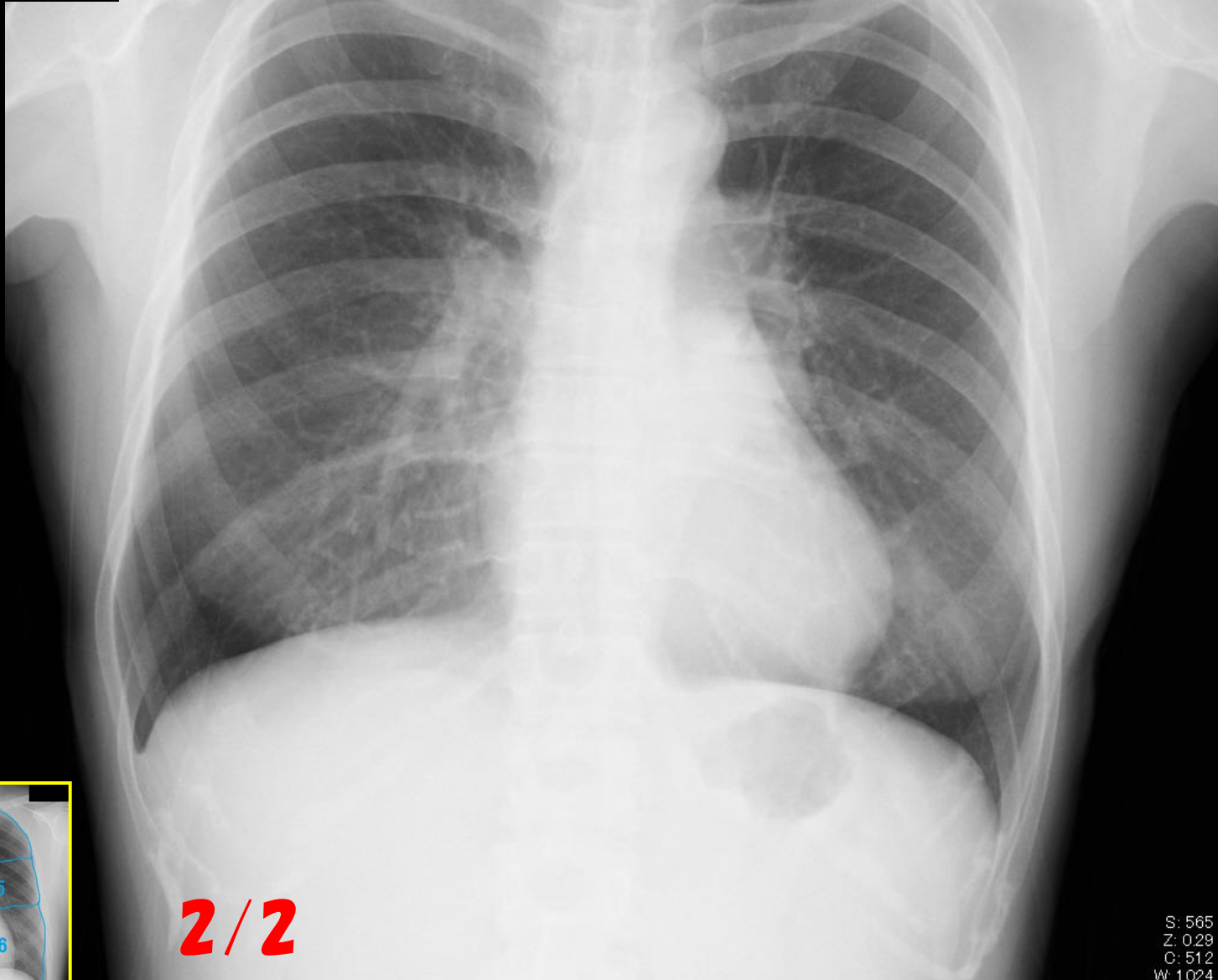

2/2

Where is it? Can you find it?

S: 565
Z: 0.29
C: 512
W: 1024
Compressed: 32:1
IM: 3001

This is it ! Could you find it?

5

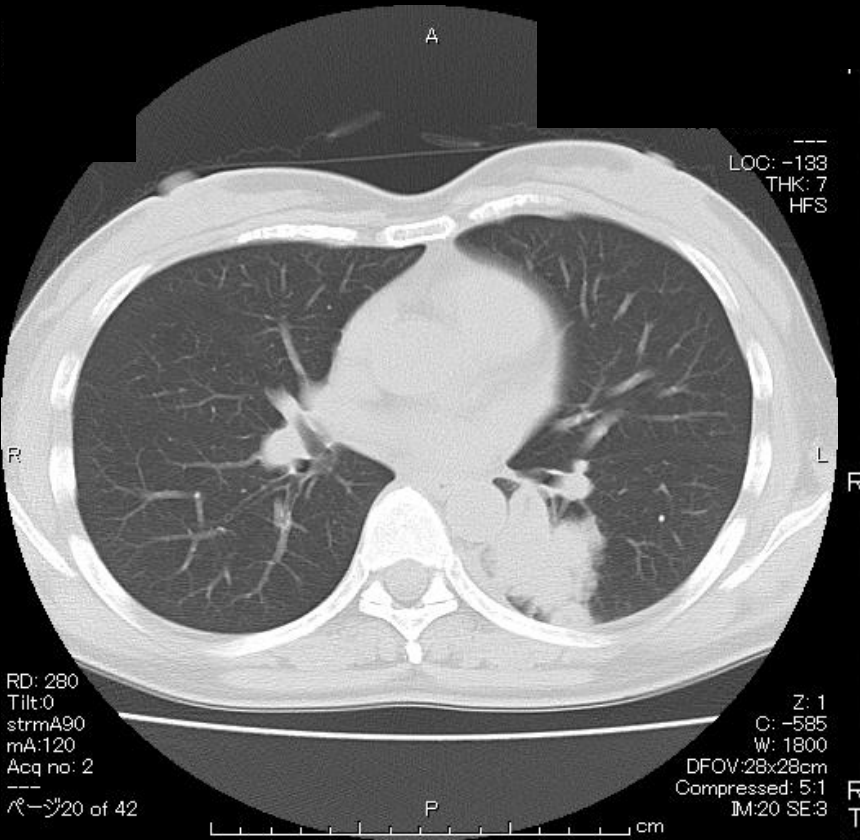

6

Past

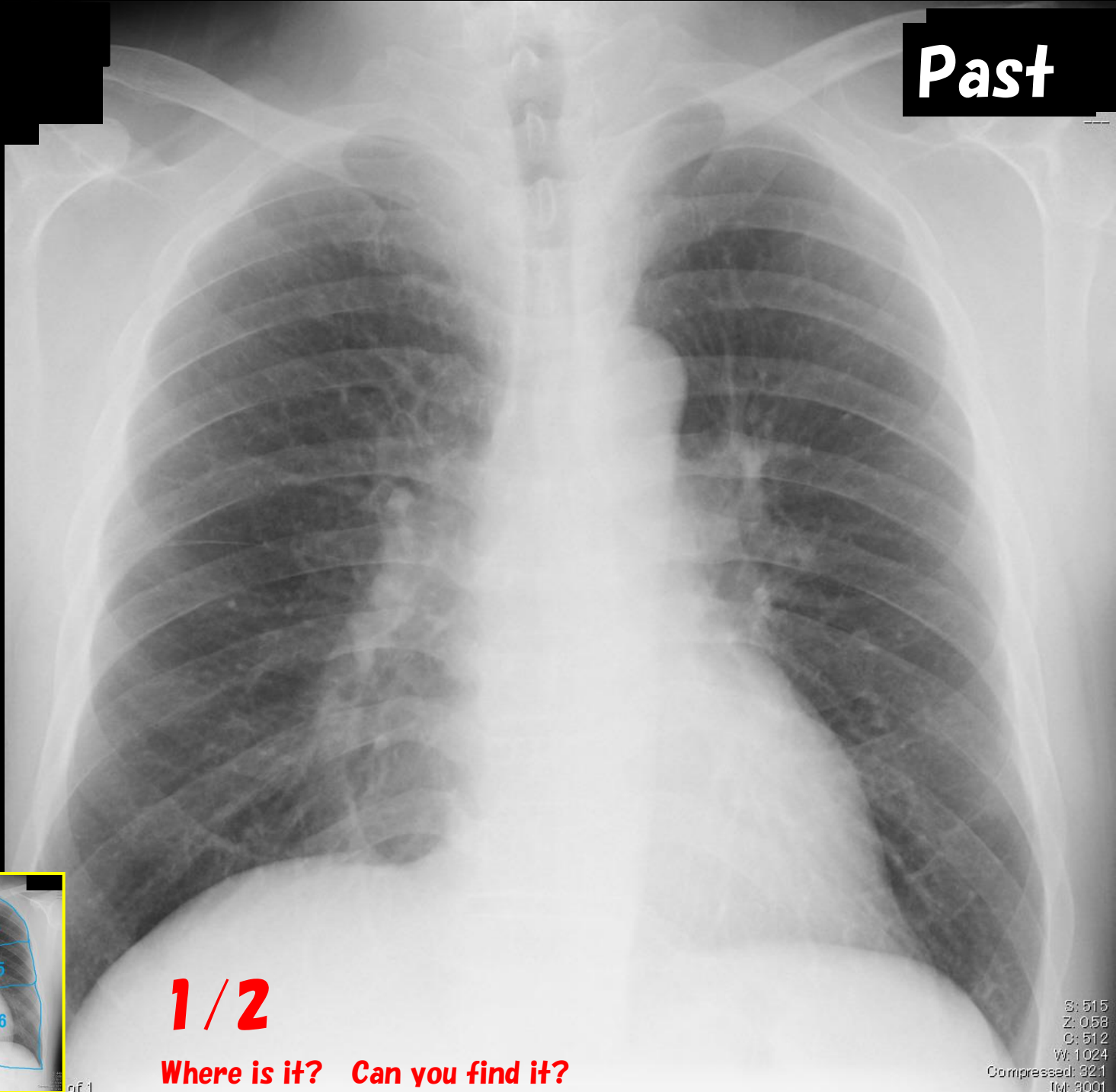

1 / 2

Where is it? Can you find it?

S: 515
Z: 058
C: 512
W: 1024
Compressed: 92.1
IM: 9001

6

Later

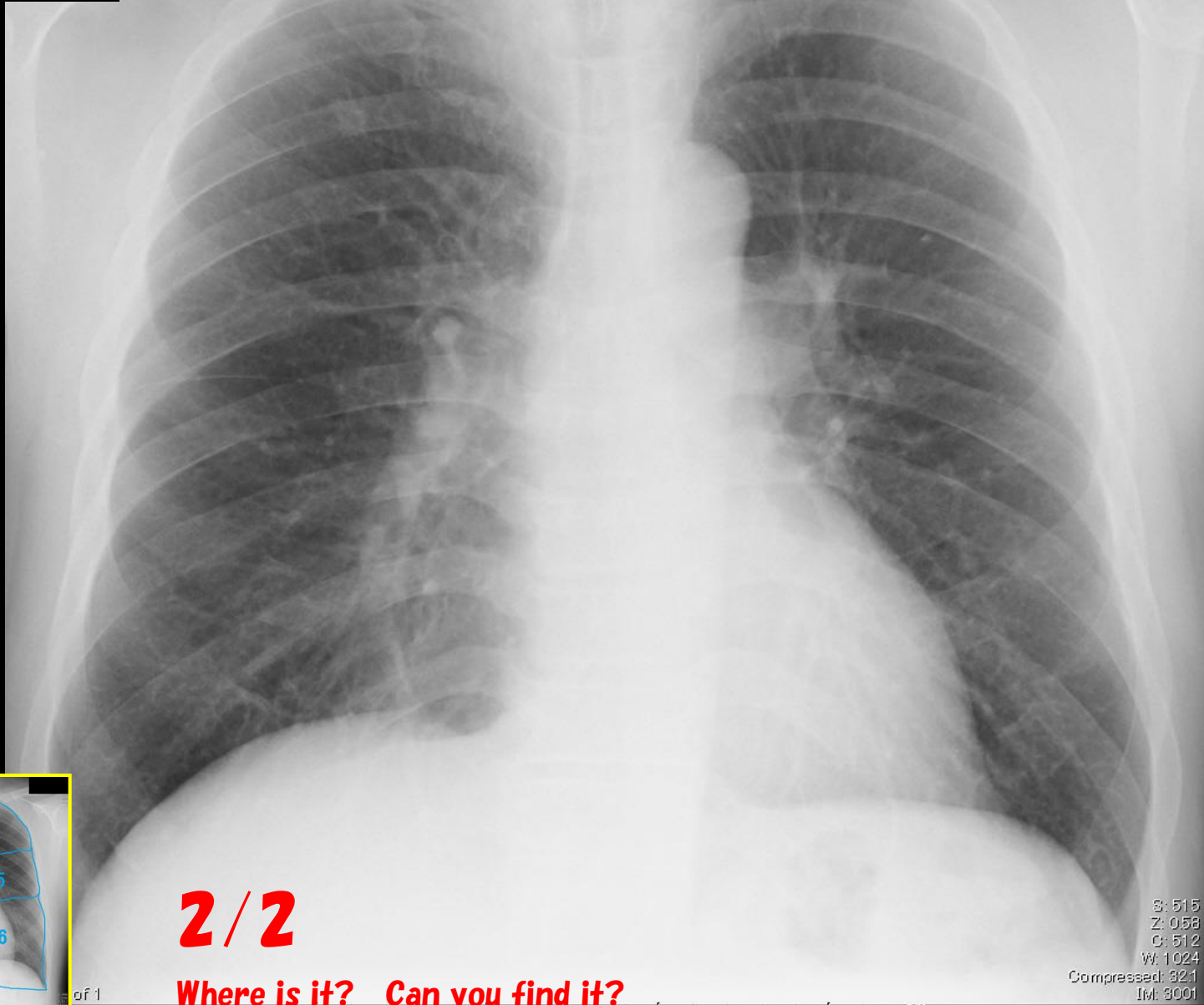

2/2

Where is it? Can you find it?

S: 515
Z: 058
C: 512
W: 1024
Compressed: 821
IM: 8001

This is it ! Could you find it?

6

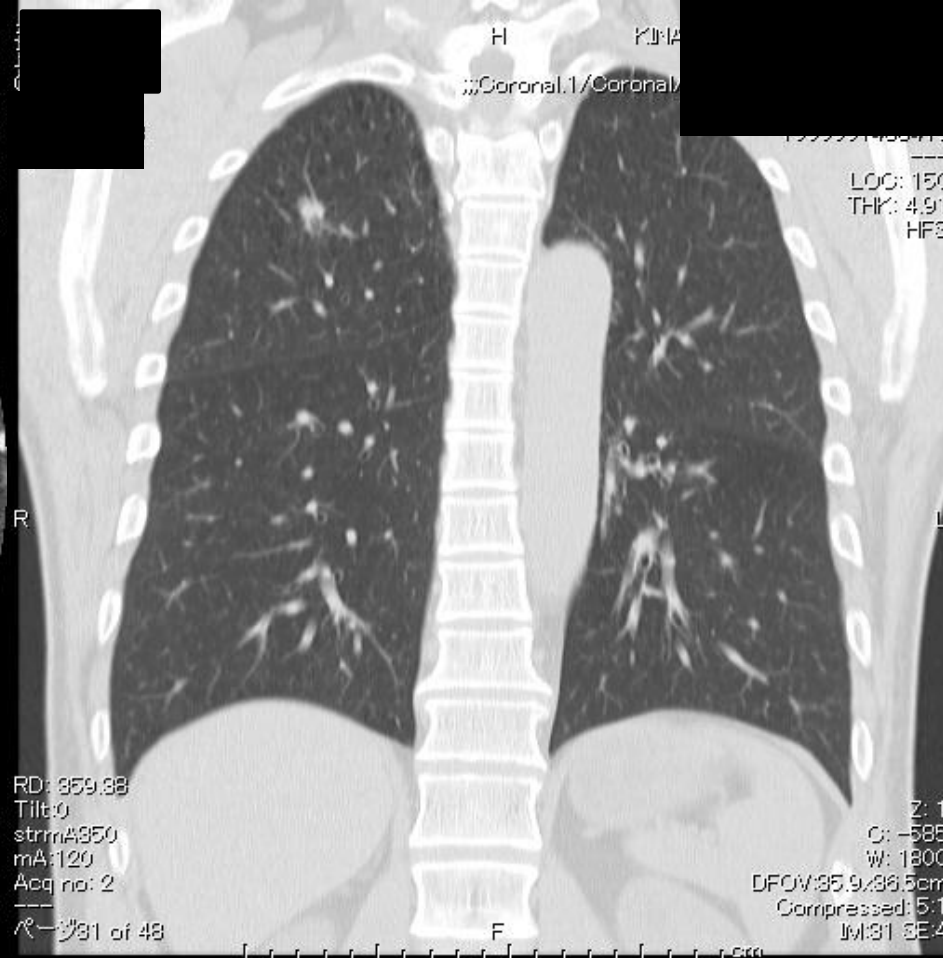
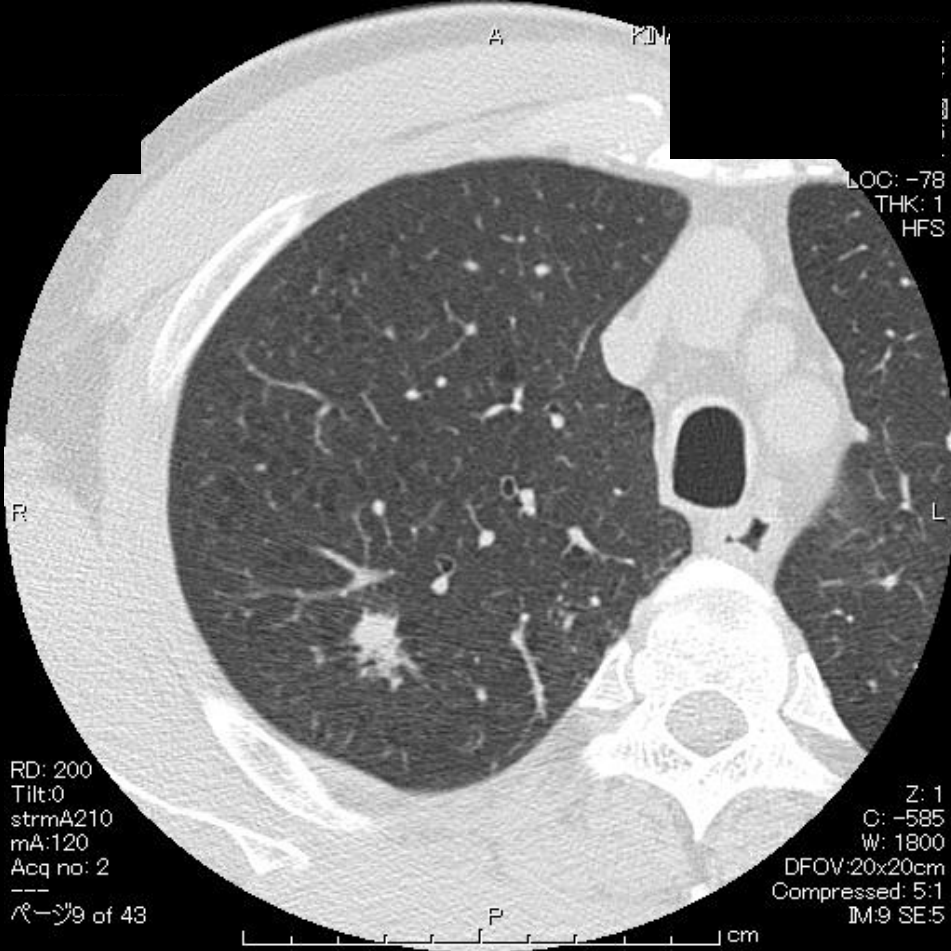

7

Past

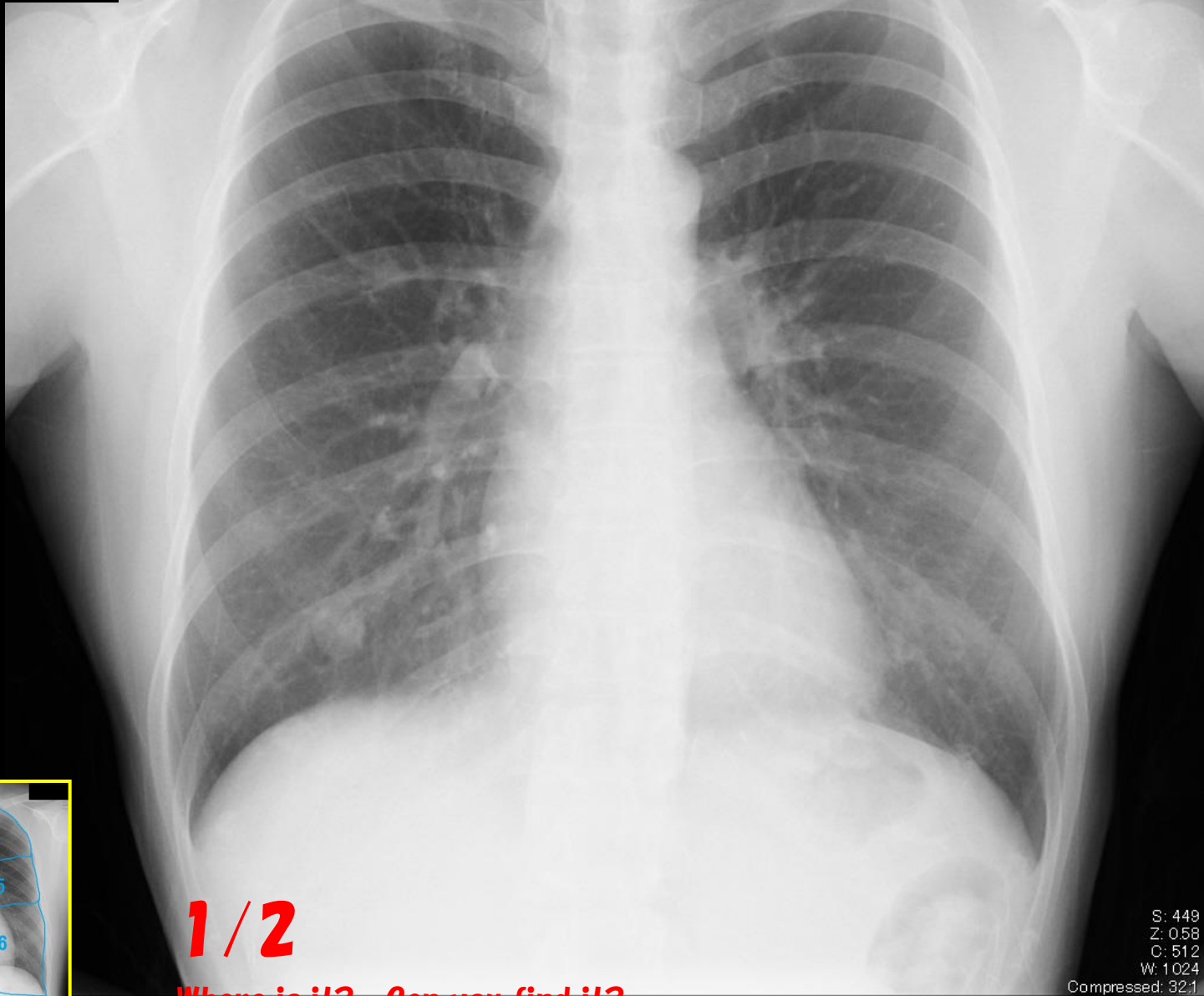

1 / 2

Where is it? Can you find it?

S: 449
Z: 0.58
C: 512
W: 1024
Compressed: 321
IM: 3001

7

Later

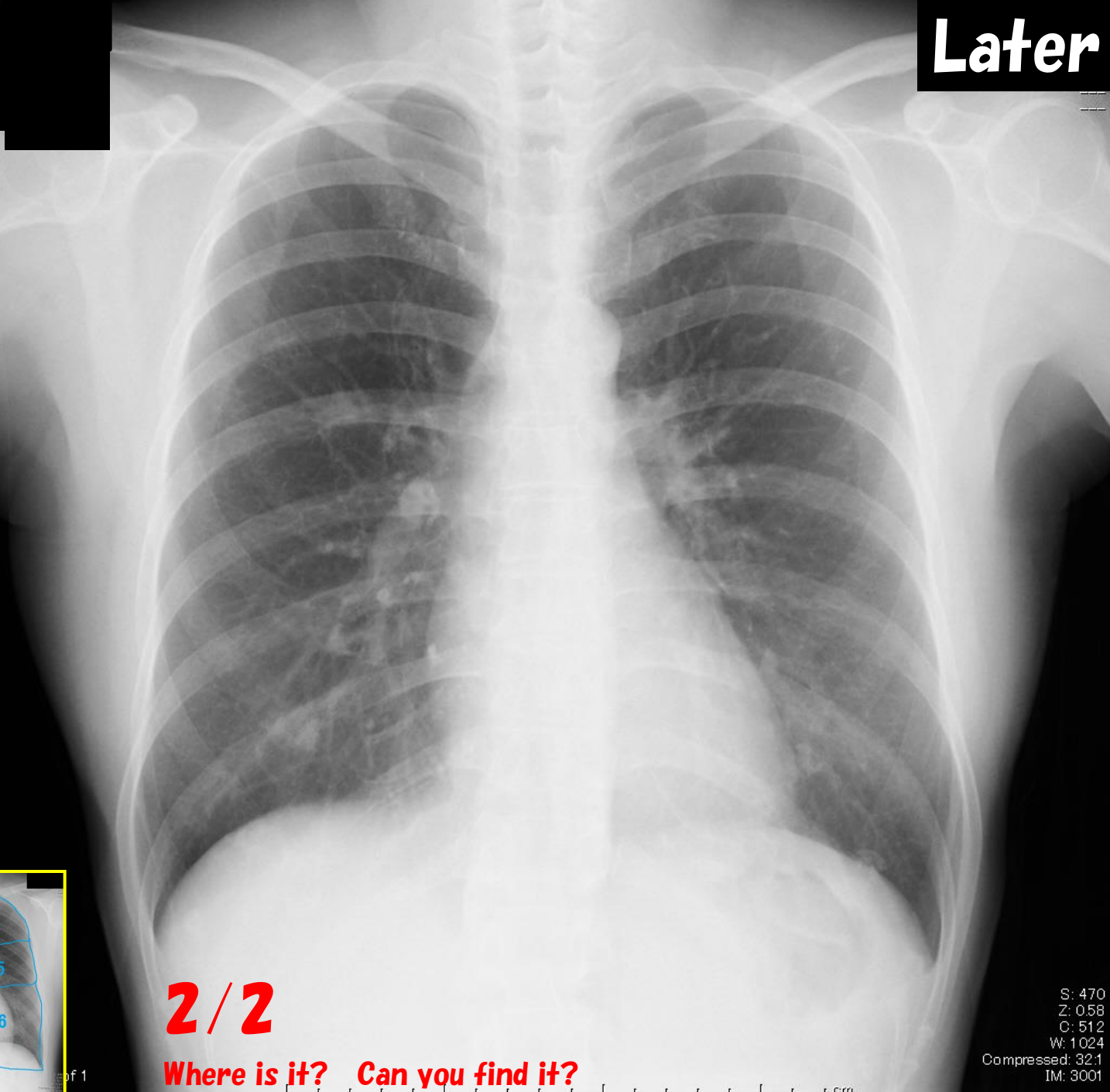

2/2

Where is it? Can you find it?

S: 470
Z: 058
C: 512
W: 1024
Compressed: 32.1
IM: 3001

This is it ! Could you find it?

7

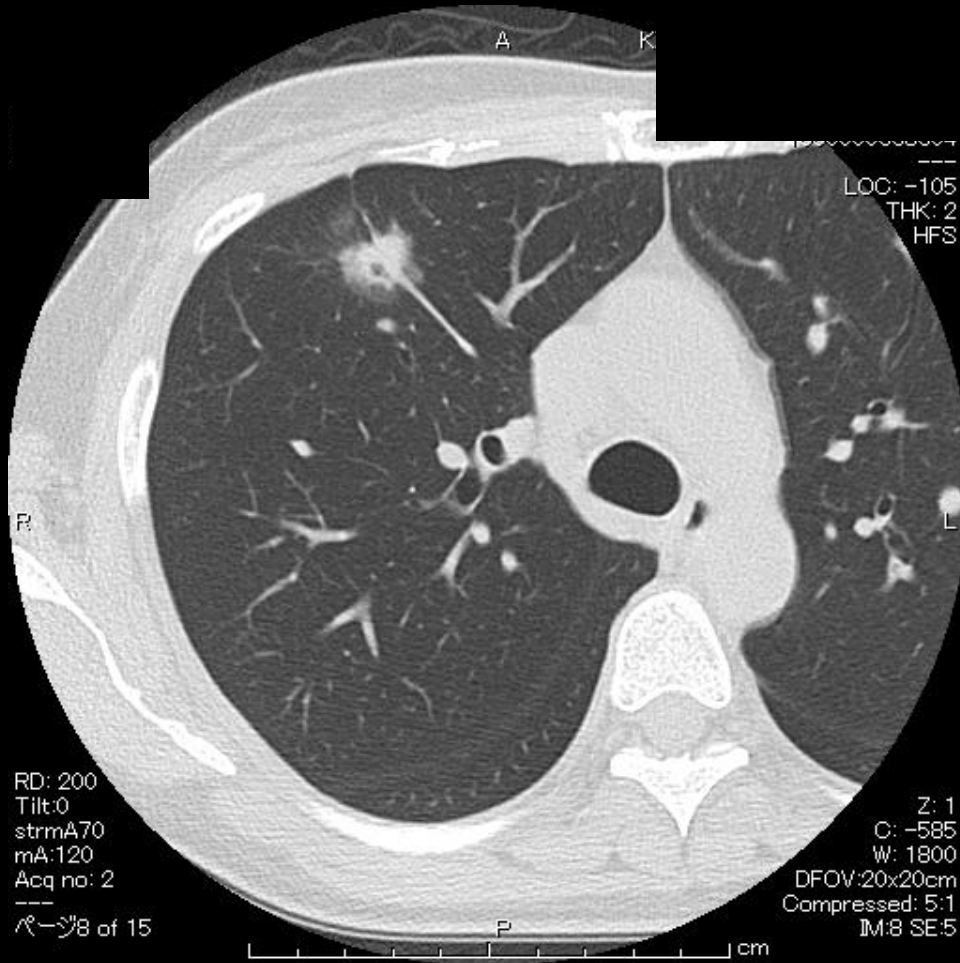

8

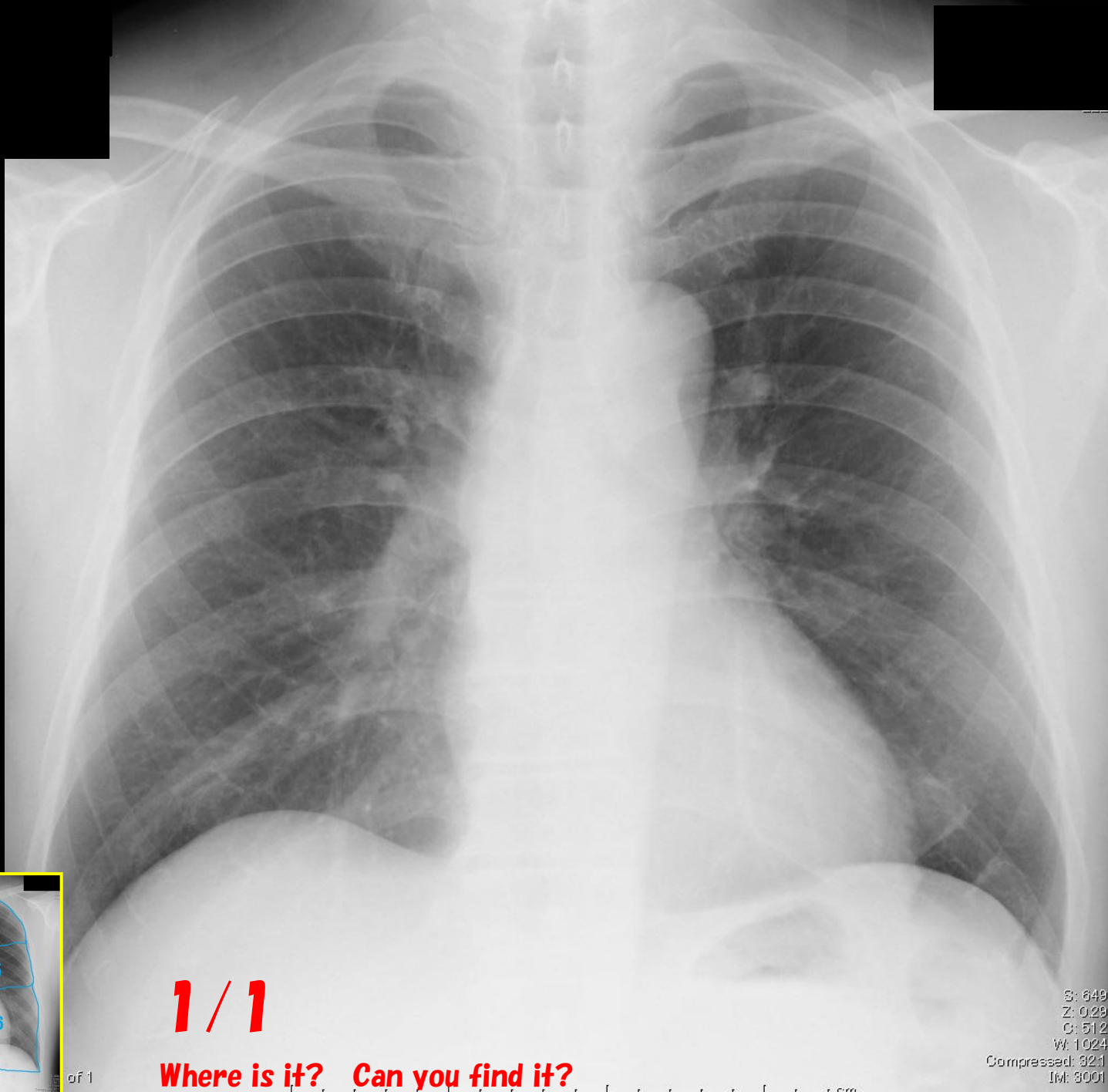

1 / 1

Where is it? Can you find it?

S: 649
Z: 029
C: 512
W: 1024
Compressed: 82.1
IM: 3001

of 1

cm

This is it ! Could you find it?

8

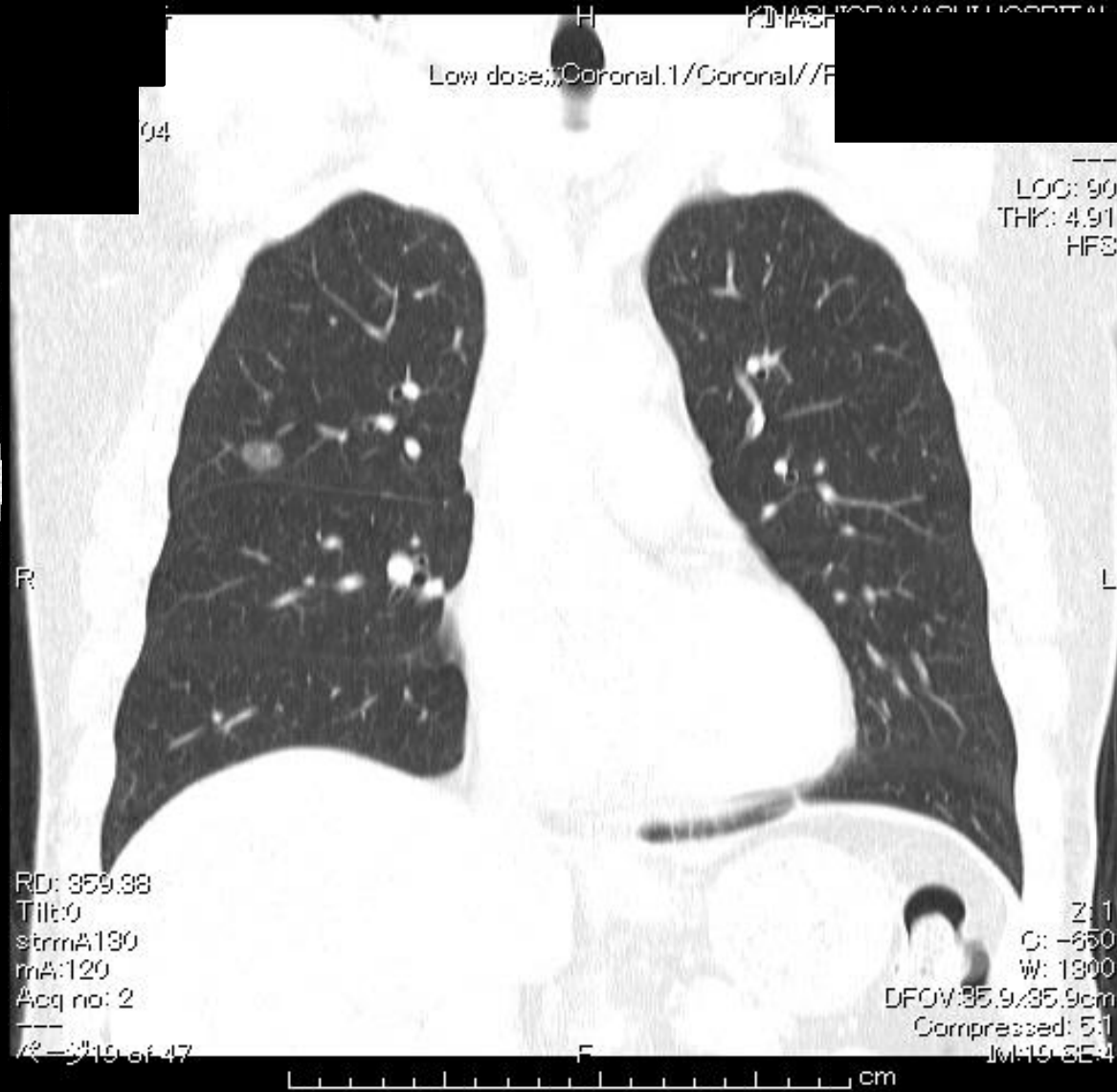
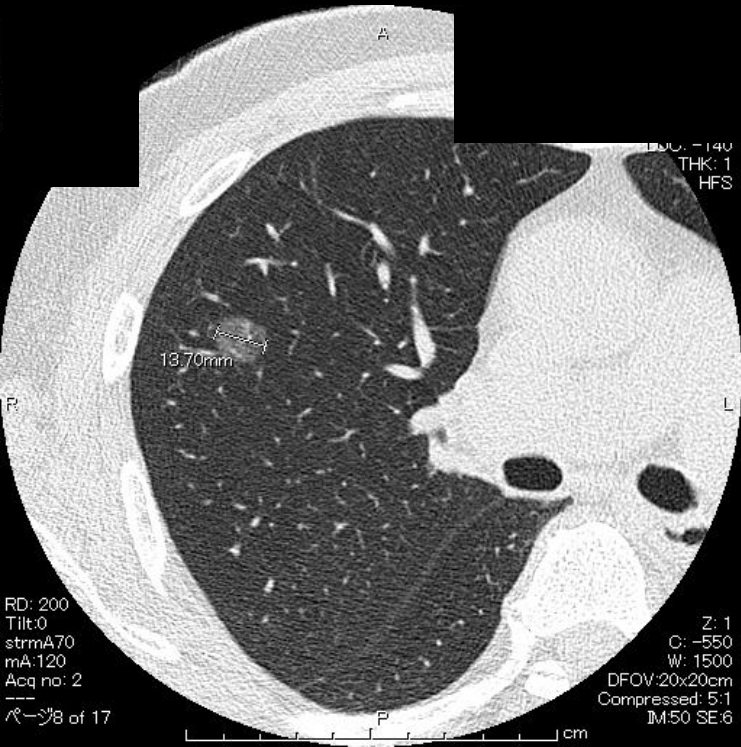

97 YEAR
1945/09/04
M

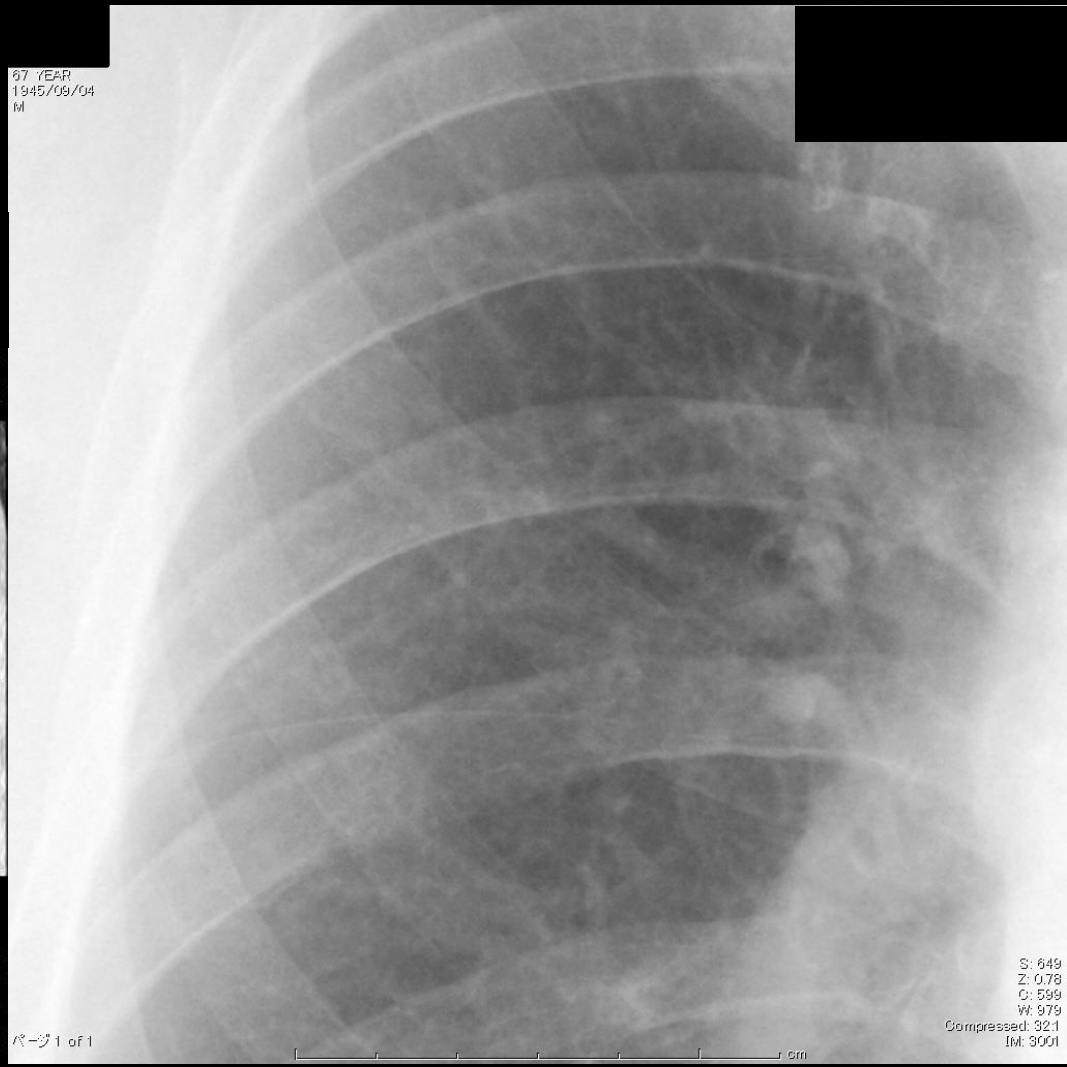
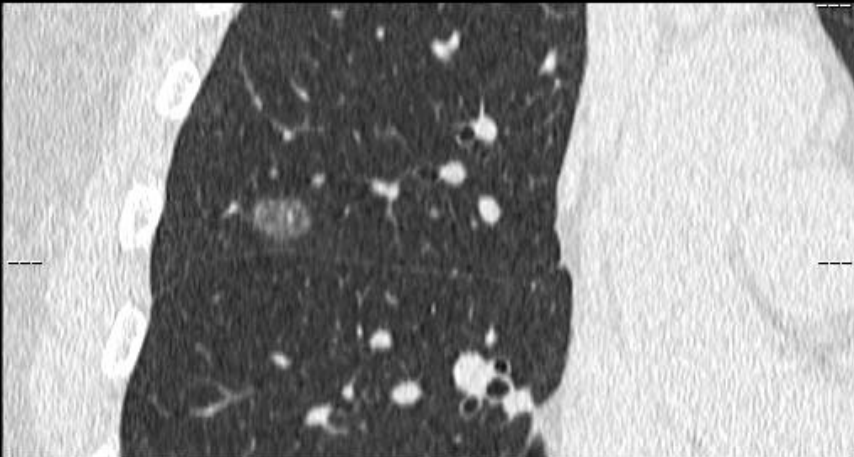

Acq no: 2

ページ14 of 28

Z: 1
C: -550
W: 1500
DFOV: 0x0cm
Compressed: 5:1
IM: 14 SE: 7

S: 649
Z: 0.78
C: 599
W: 979
Compressed: 32:1
IM: 3001

ページ 1 of 1

これは単純写真では見えません。単純写真でみえない腫瘍もあることを知っていただければなりません。

9

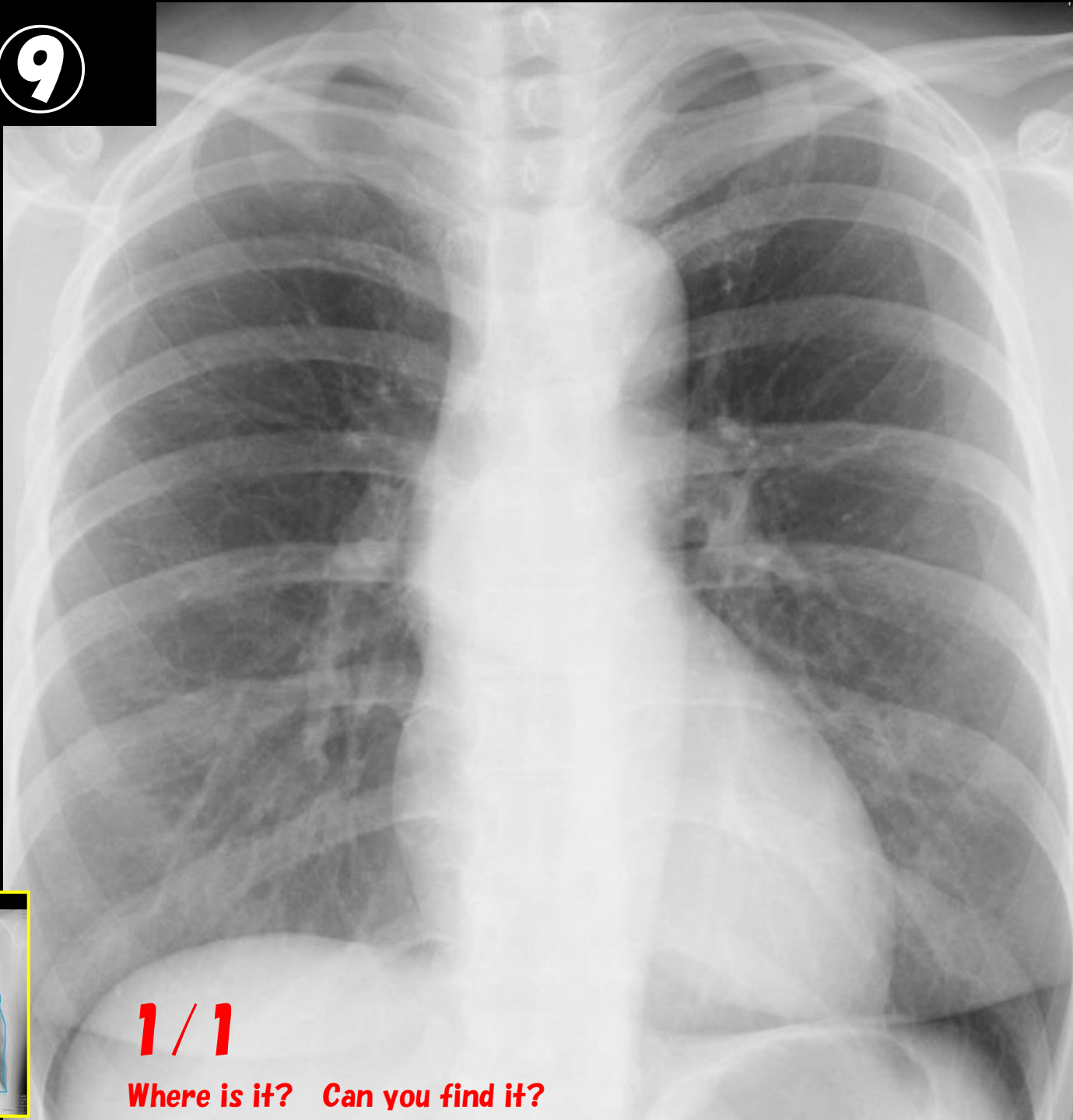

1 / 1

Where is it? Can you find it?

This is it ! Could you find it?

9

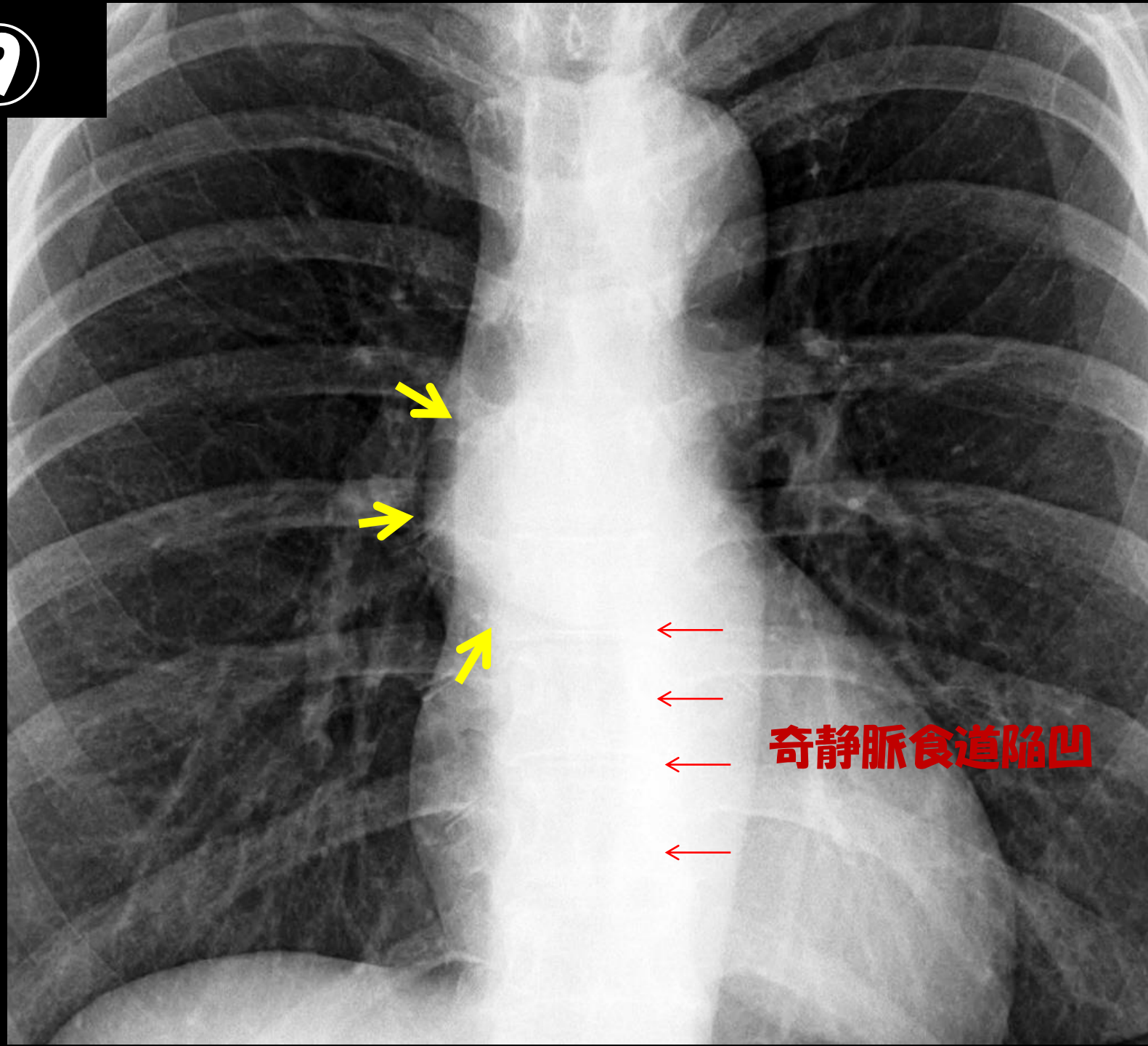

奇靜脈食道陷凹

9

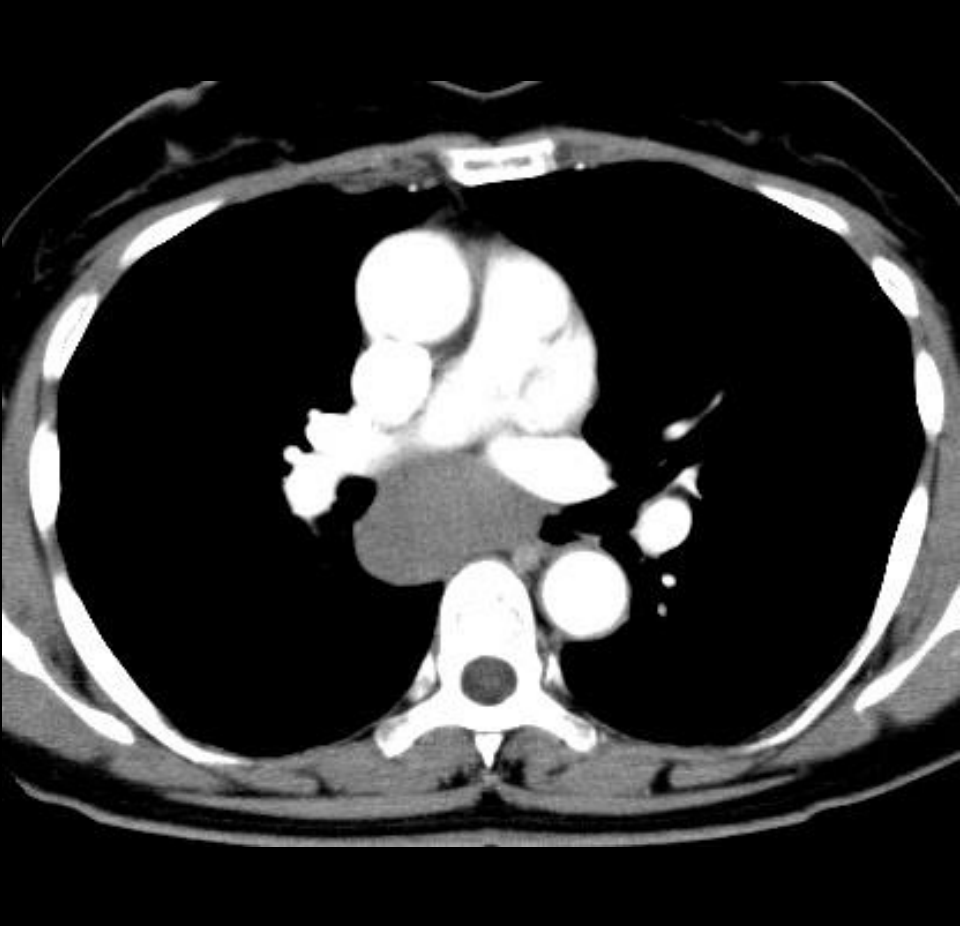

気管支嚢胞疑い

10

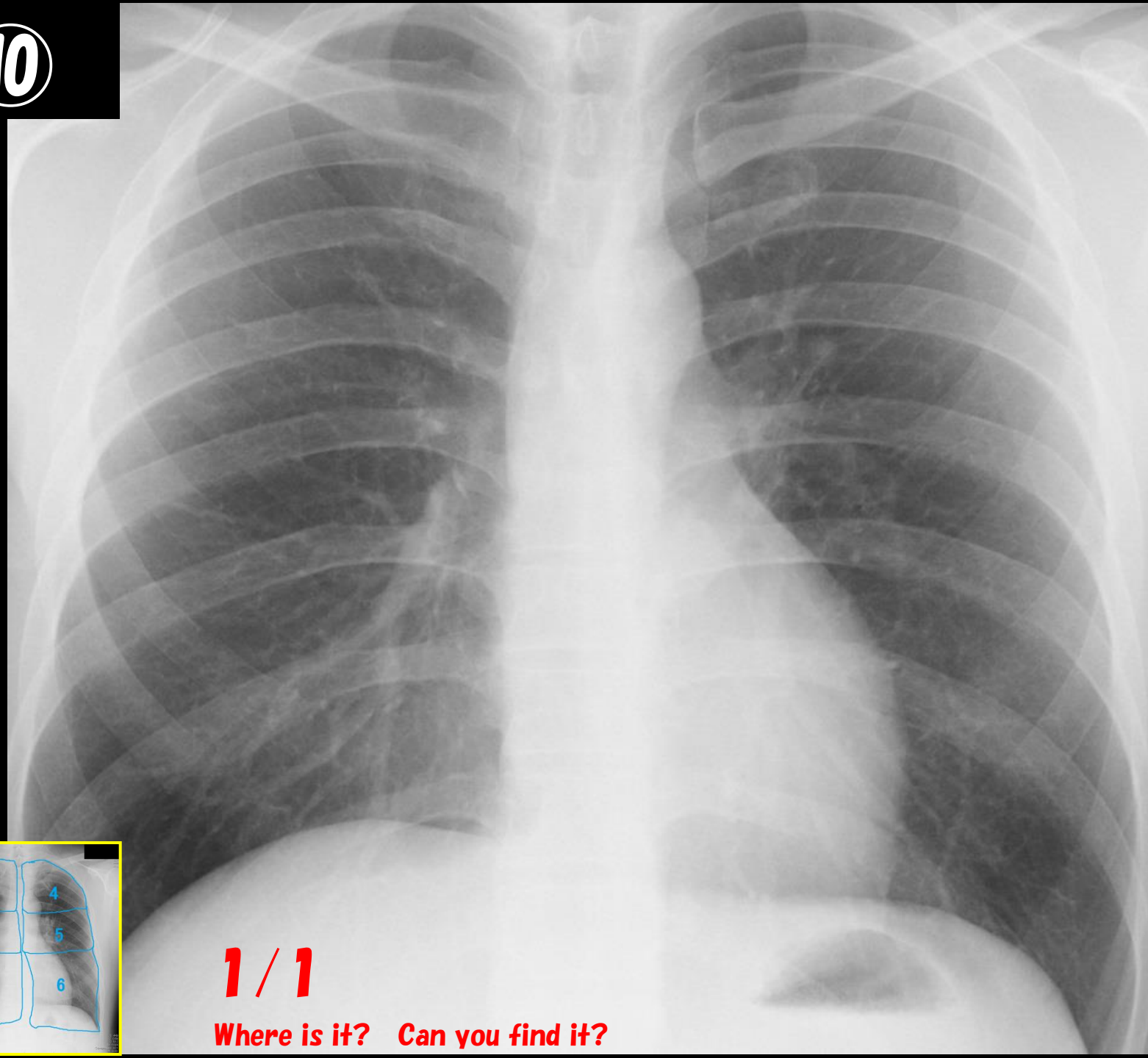

1 / 1

Where is it? Can you find it?

This is it ! Could you find it?

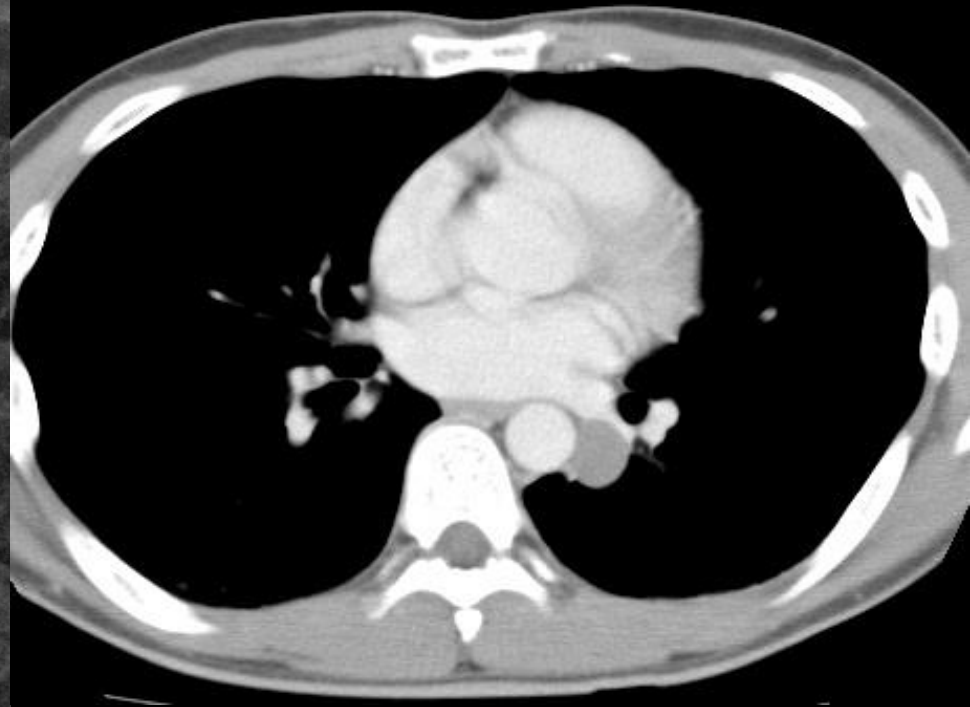
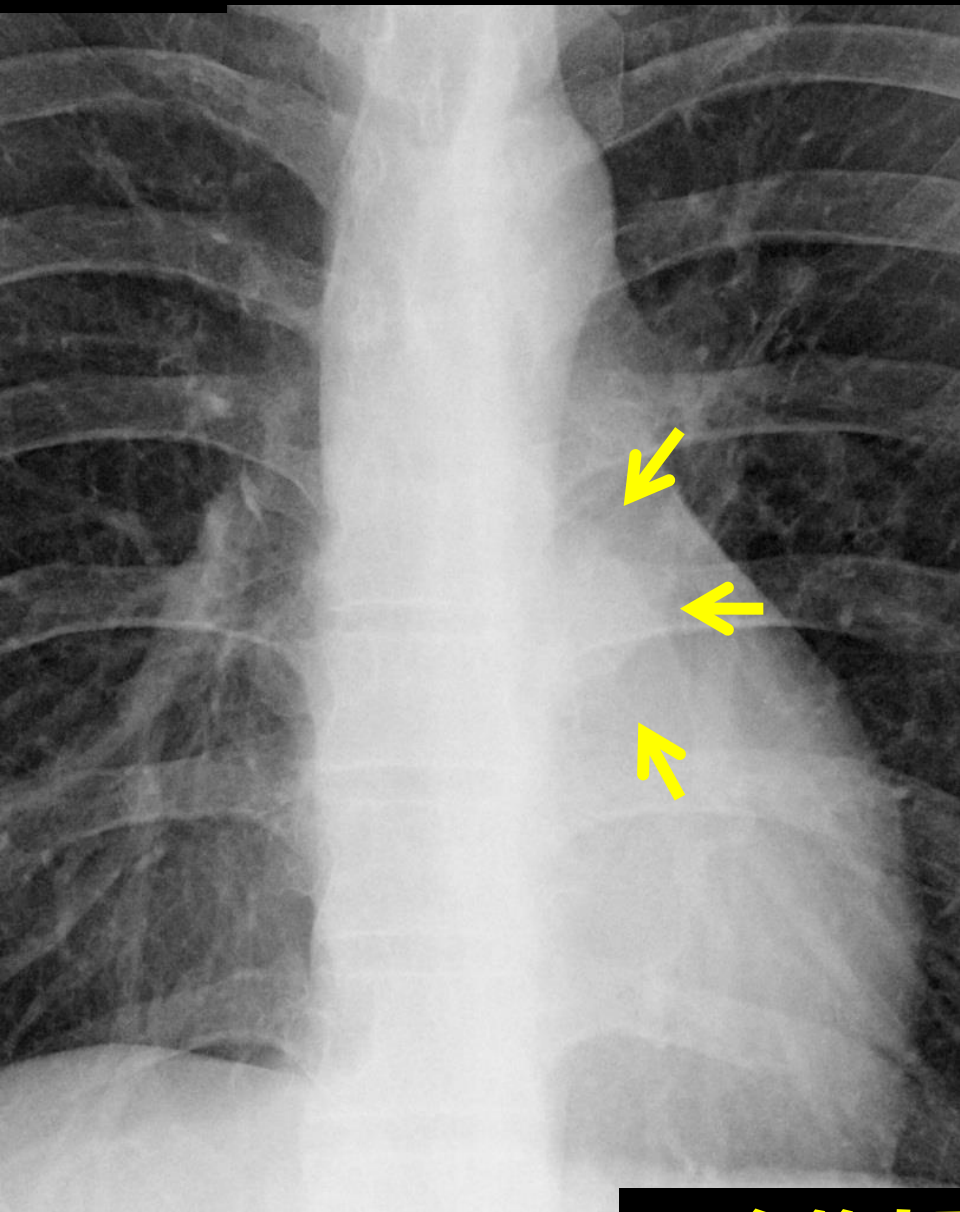

気管支嚢胞疑い

11

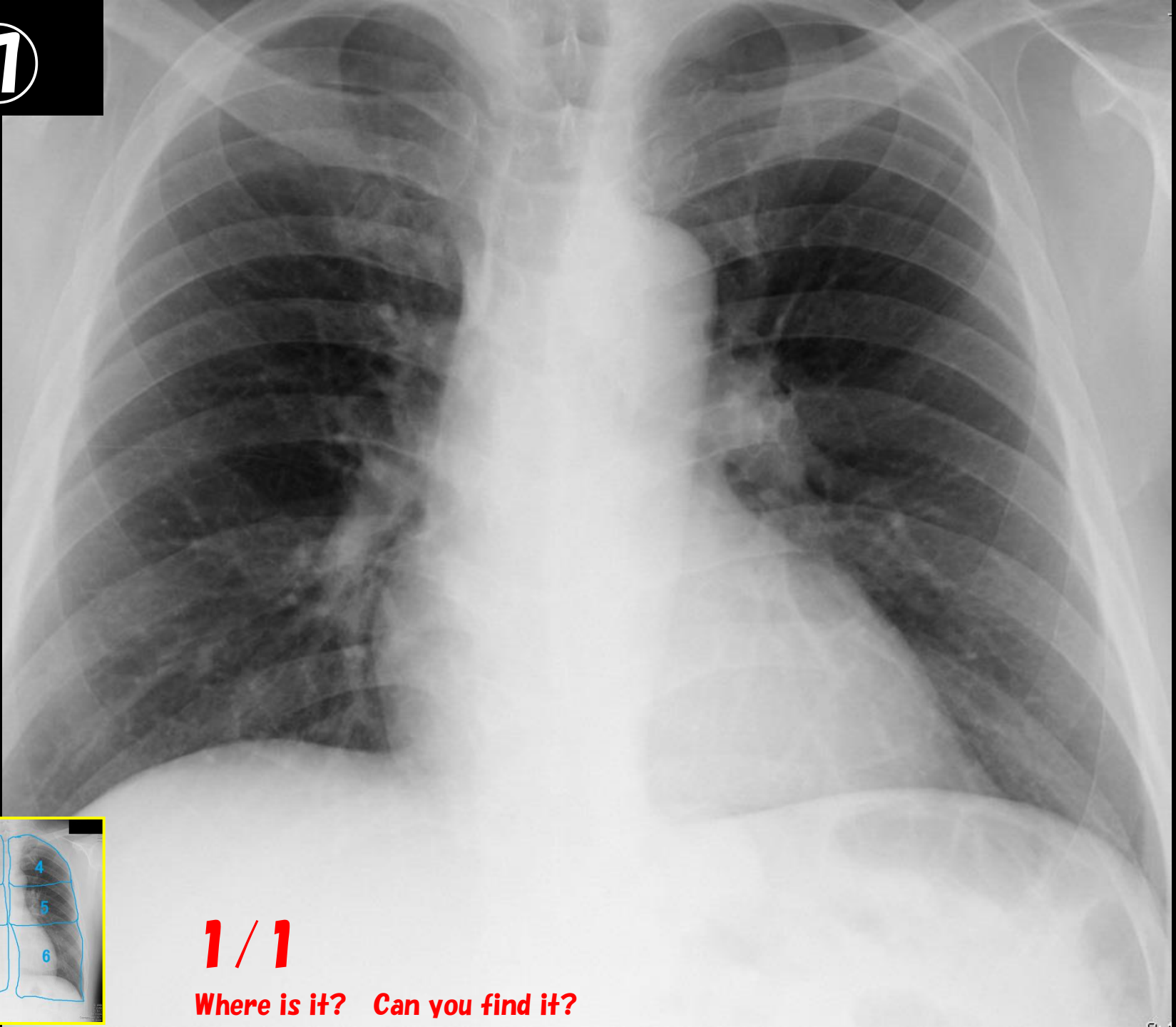

1 / 1

Where is it? Can you find it?

This is it ! Could you find it?

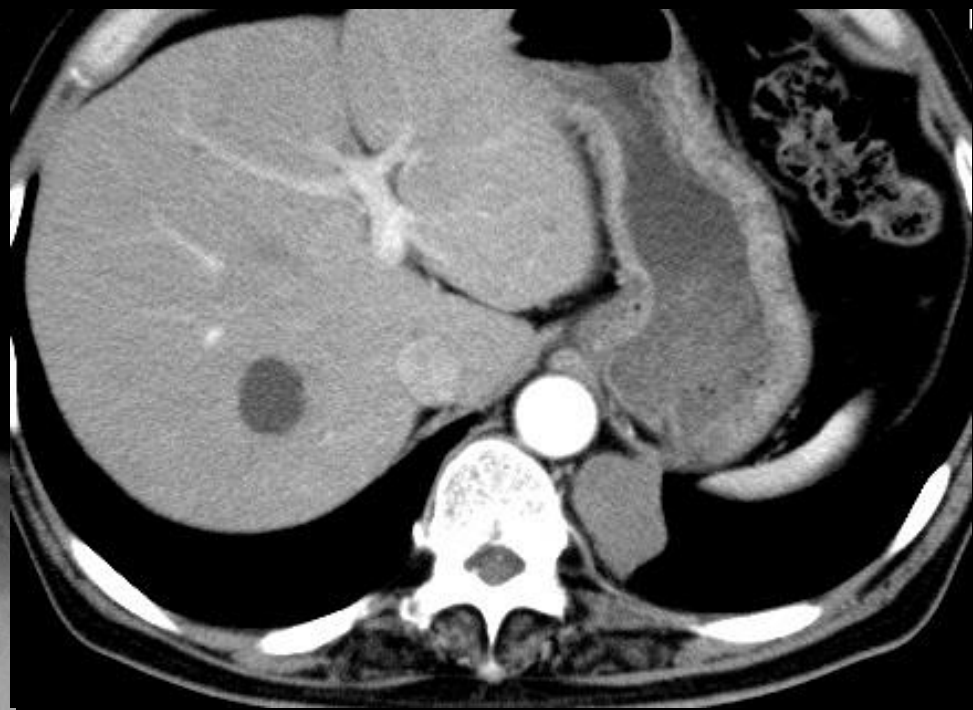
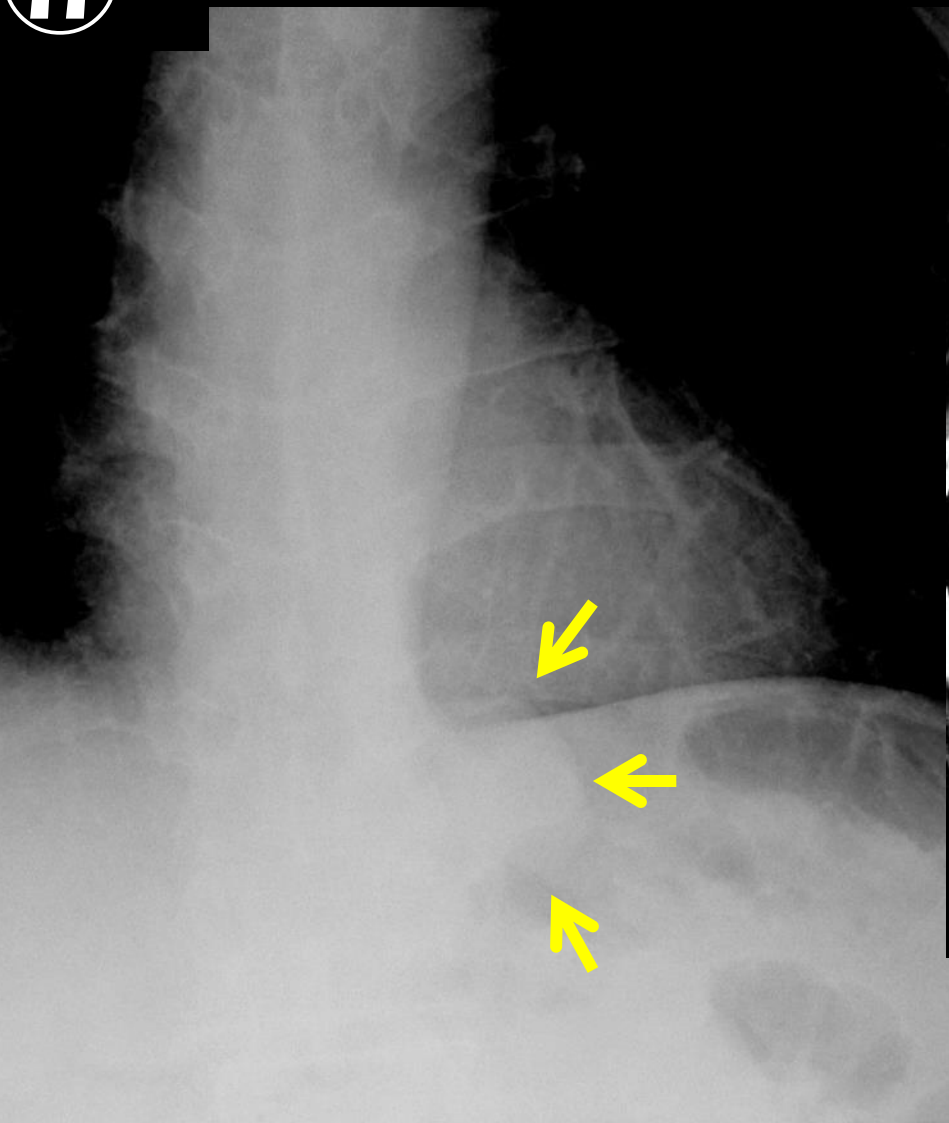

気管支囊胞疑い

12

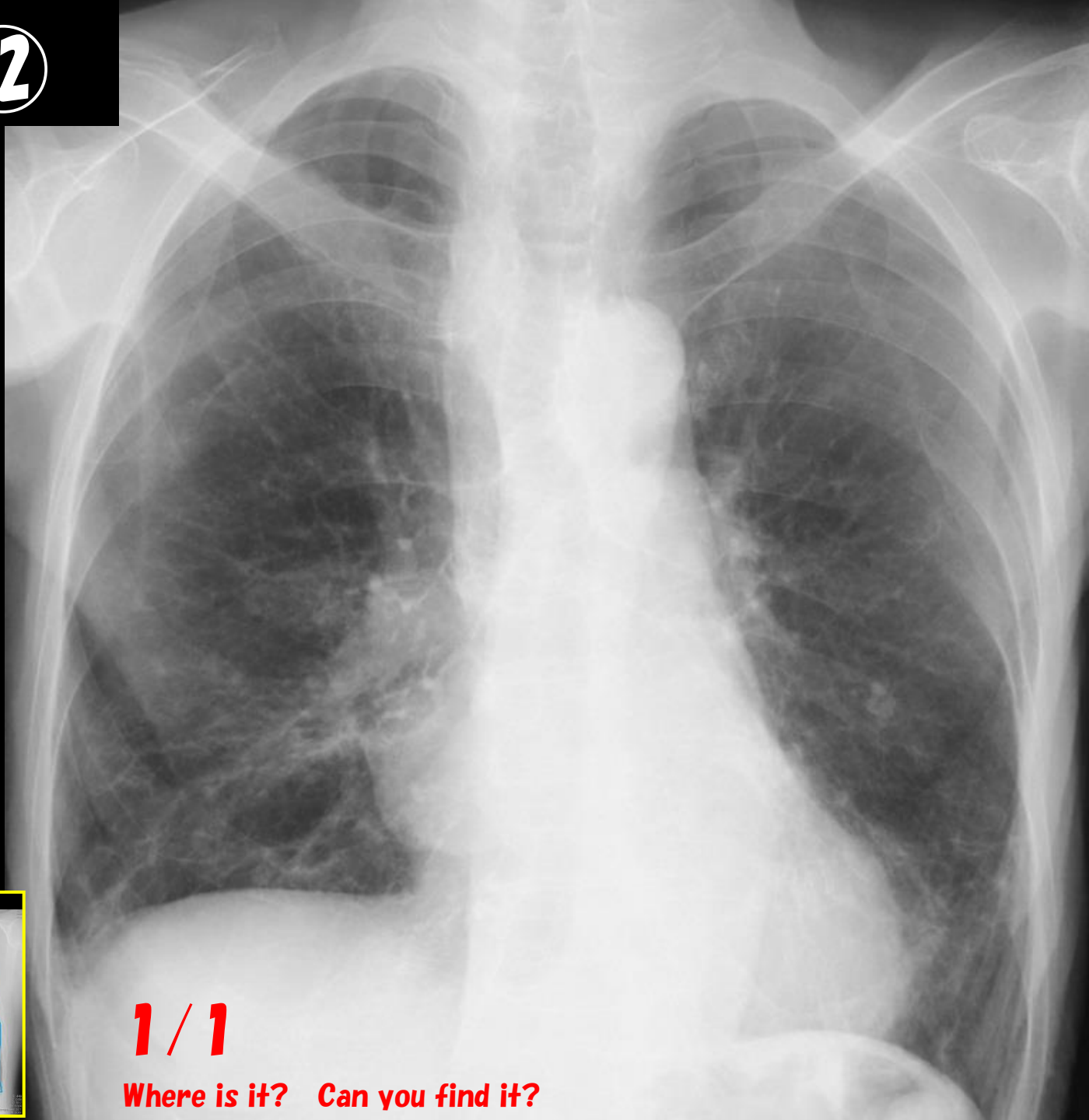

1 / 1

Where is it? Can you find it?



心膜嚢胞疑い

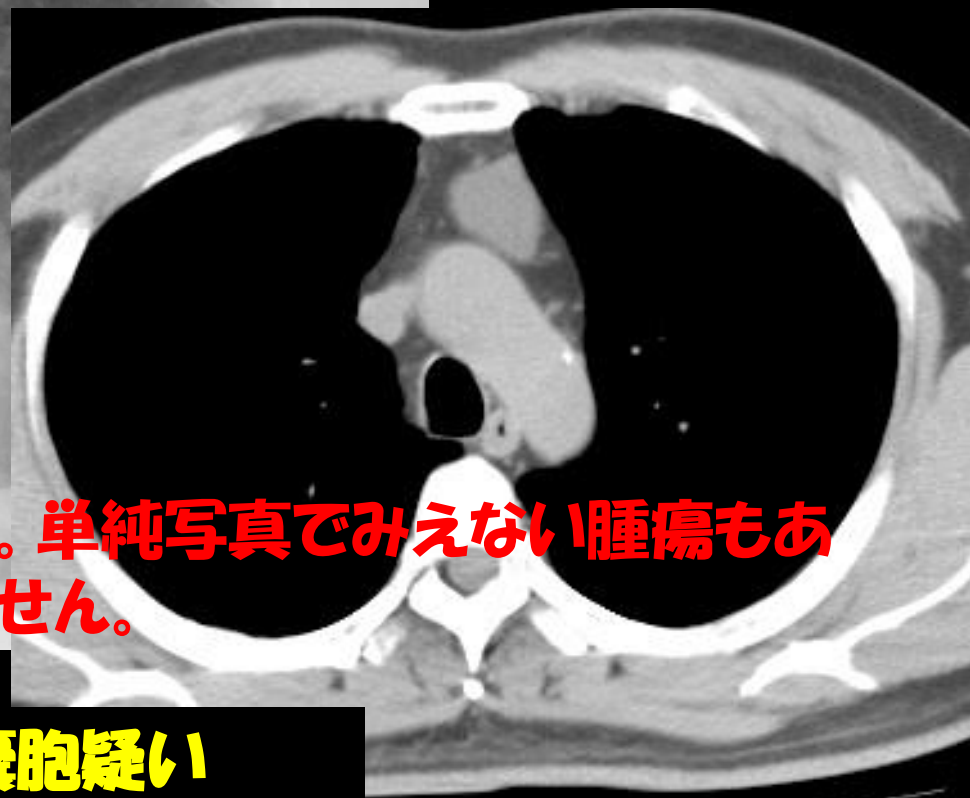

これは単純写真では見えません。単純写真で見えない腫瘍もあることを知っていなければなりません。

参考症例

胸腺嚢胞疑い

13

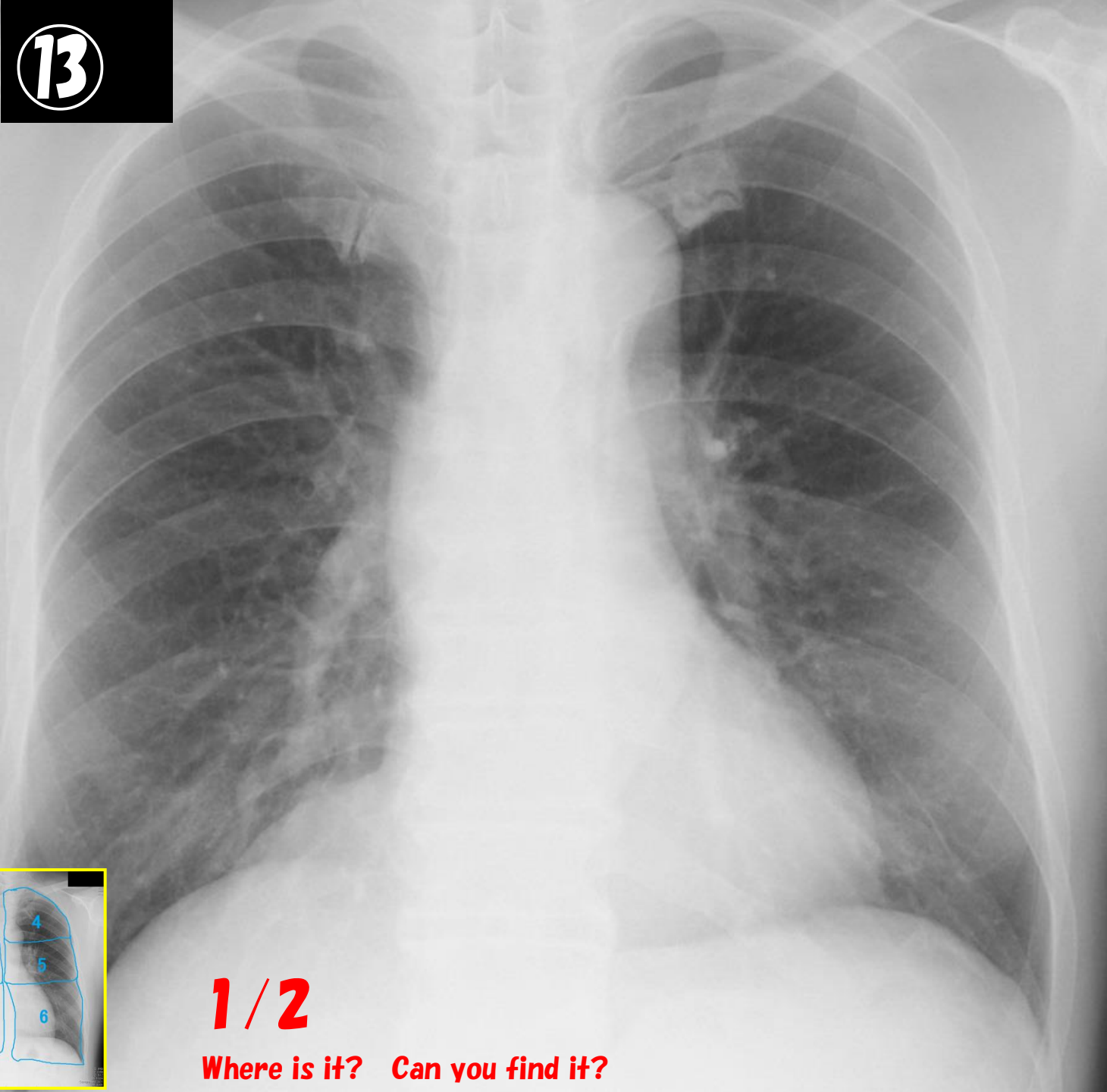

1/2

Where is it? Can you find it?



2/2

Where is it? Can you find it?

This is it ! Could you find it?

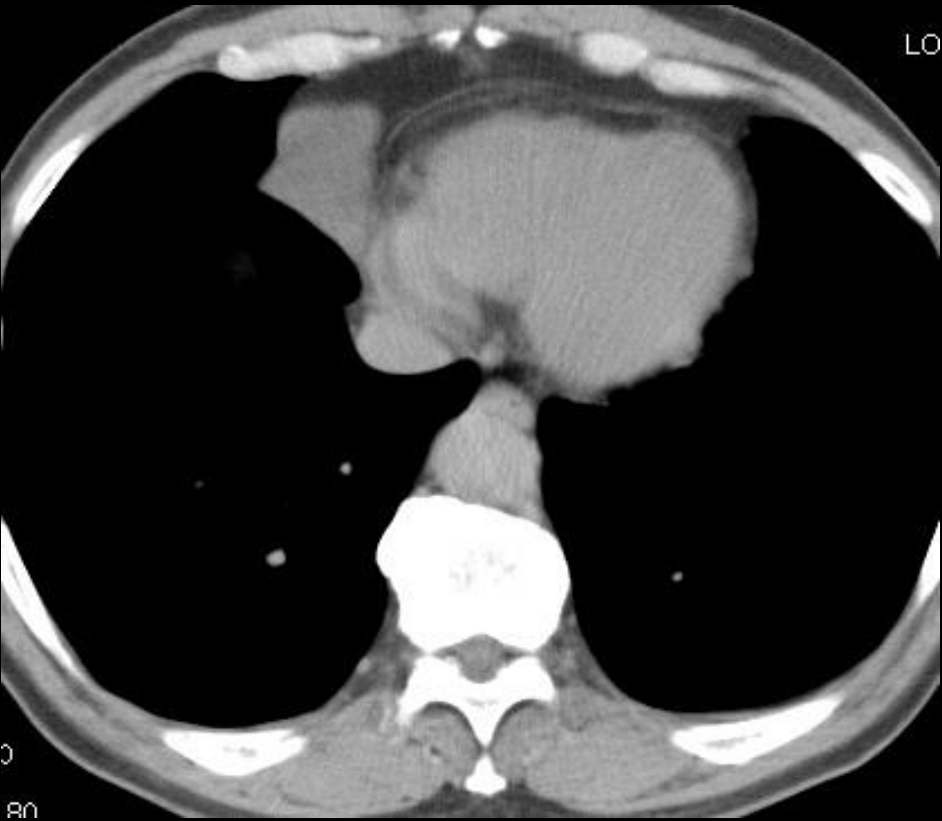

心膜嚢胞疑い

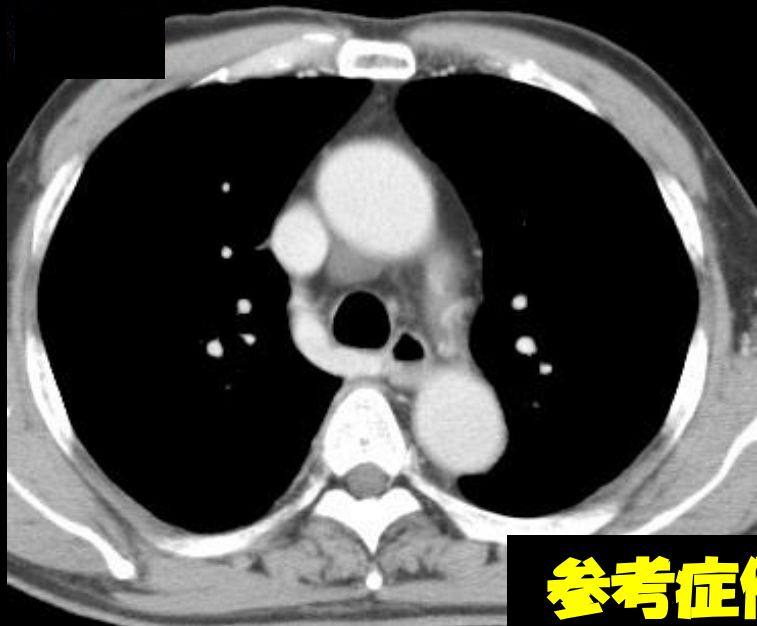

参考病例 **What is this?**

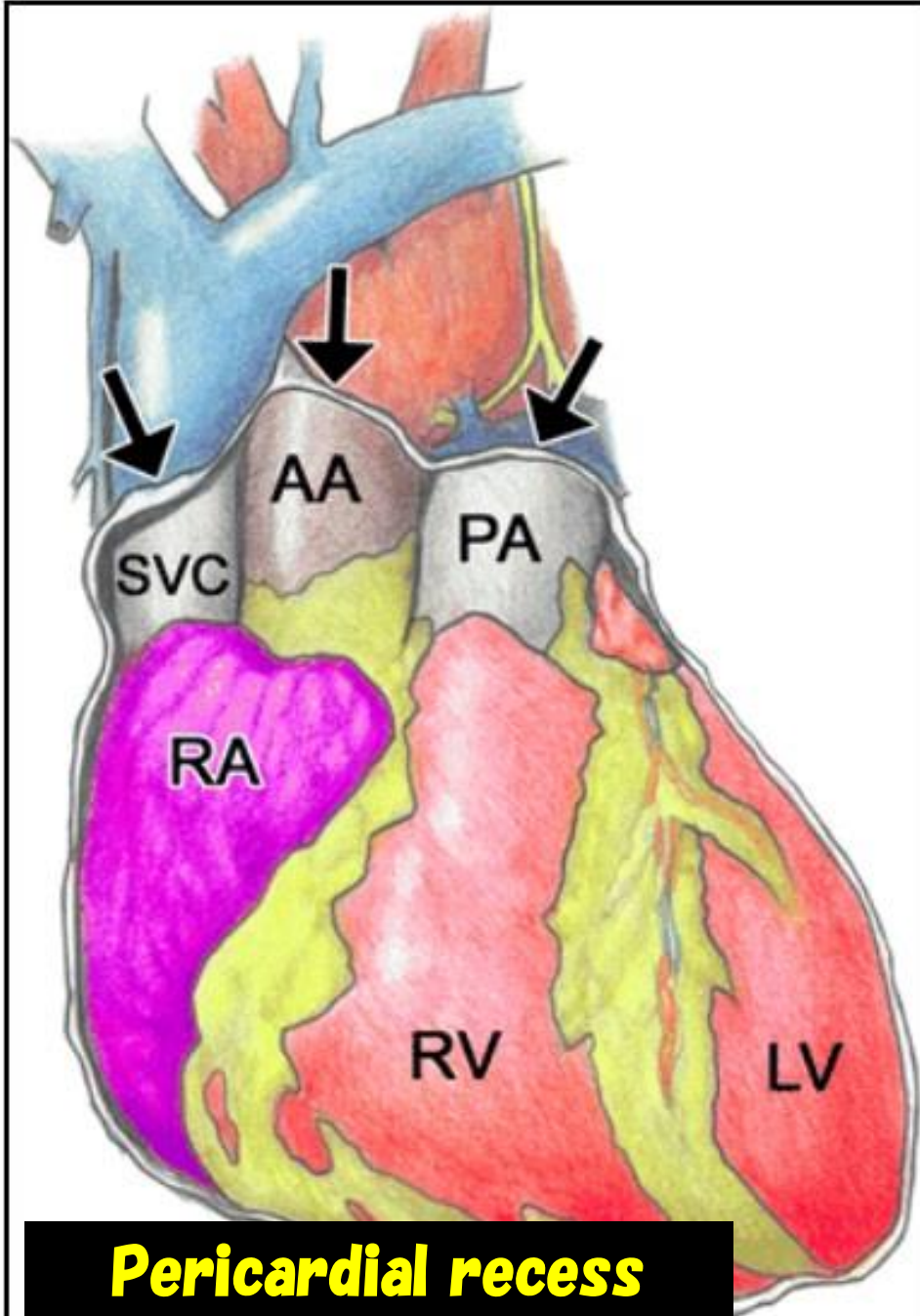

Pericardial recess

RadioGraphics. 2005 25: 579–585.

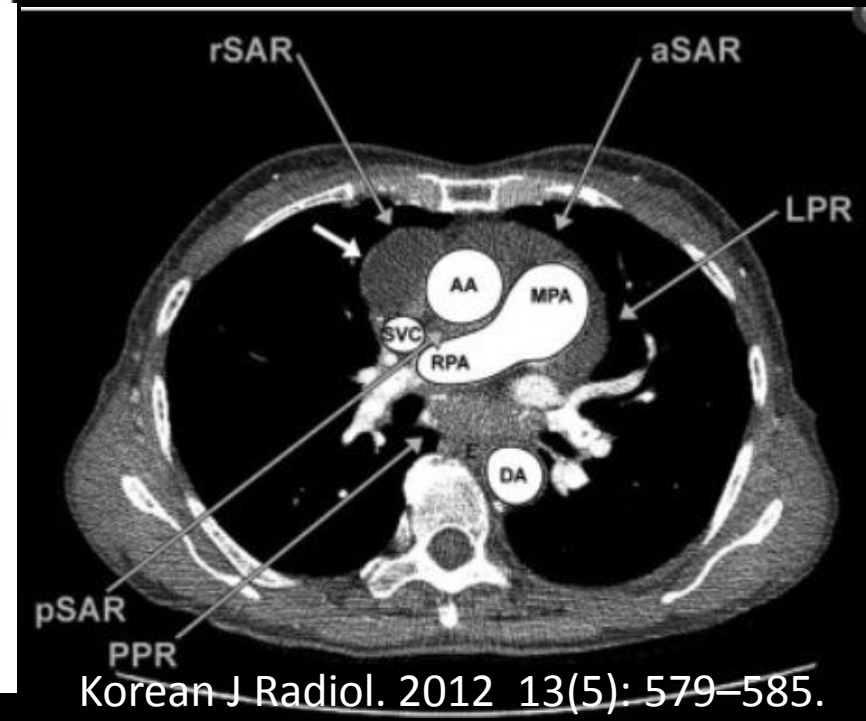
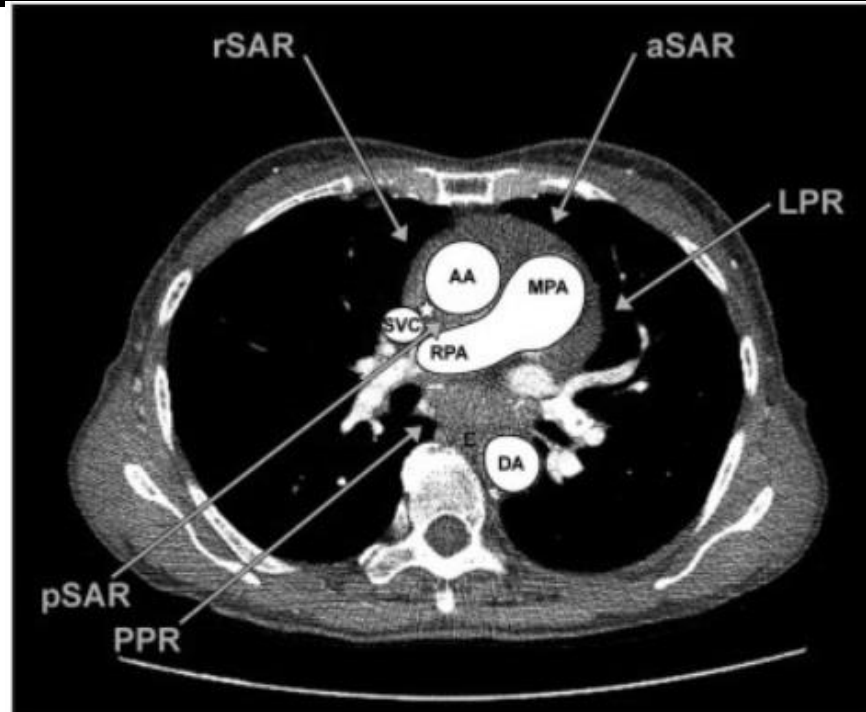

Korean J Radiol. 2012 13(5): 579–585.

Figure 2a. Normal superior pericardial recess. Axial contrast-enhanced CT scan **(a)** and ECG-gated SE image **(b)** show the superior pericardial recess (arrows) in a normal position, posterior to the ascending aorta.

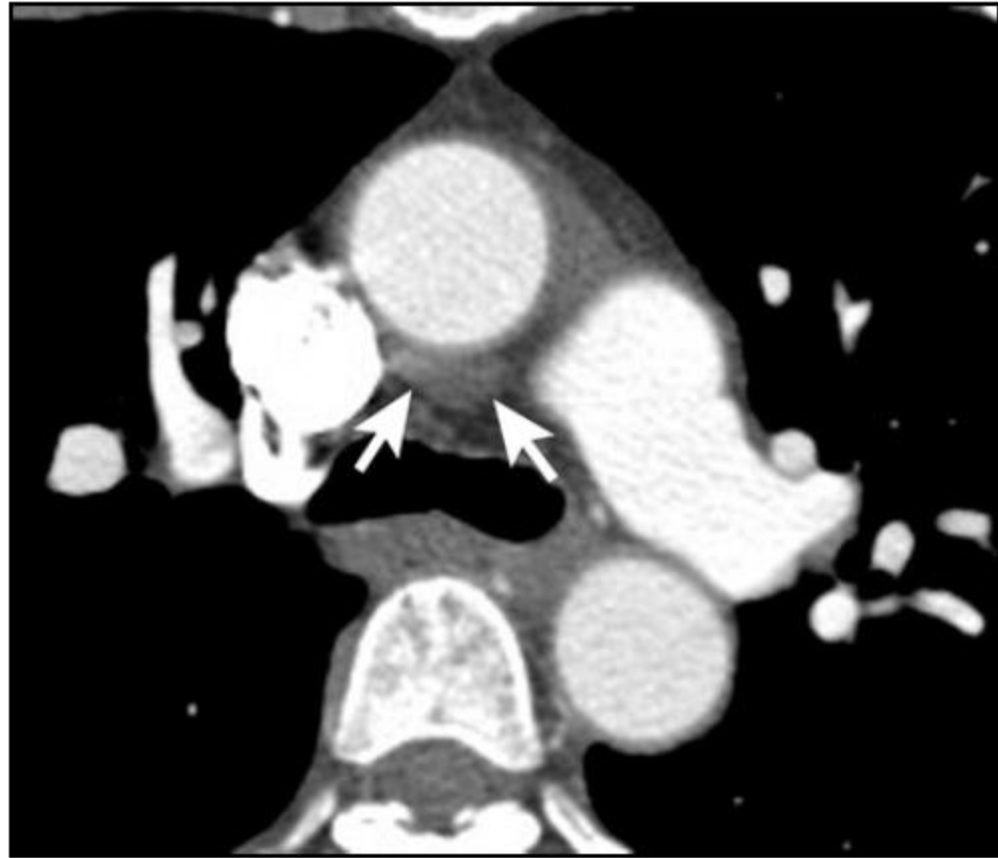

Korean J Radiol. 2012 13(5): 579–585.

Pericardial recess



A



B



C



D

Korean J Radiol. 2012 13(5): 579–585.

Pericardial recess